1972

YALE BULLDOG

YALE HIGH SCHOOL
198 School Drive
Yale, Michigan
48097
BULLDOG 1971-1972

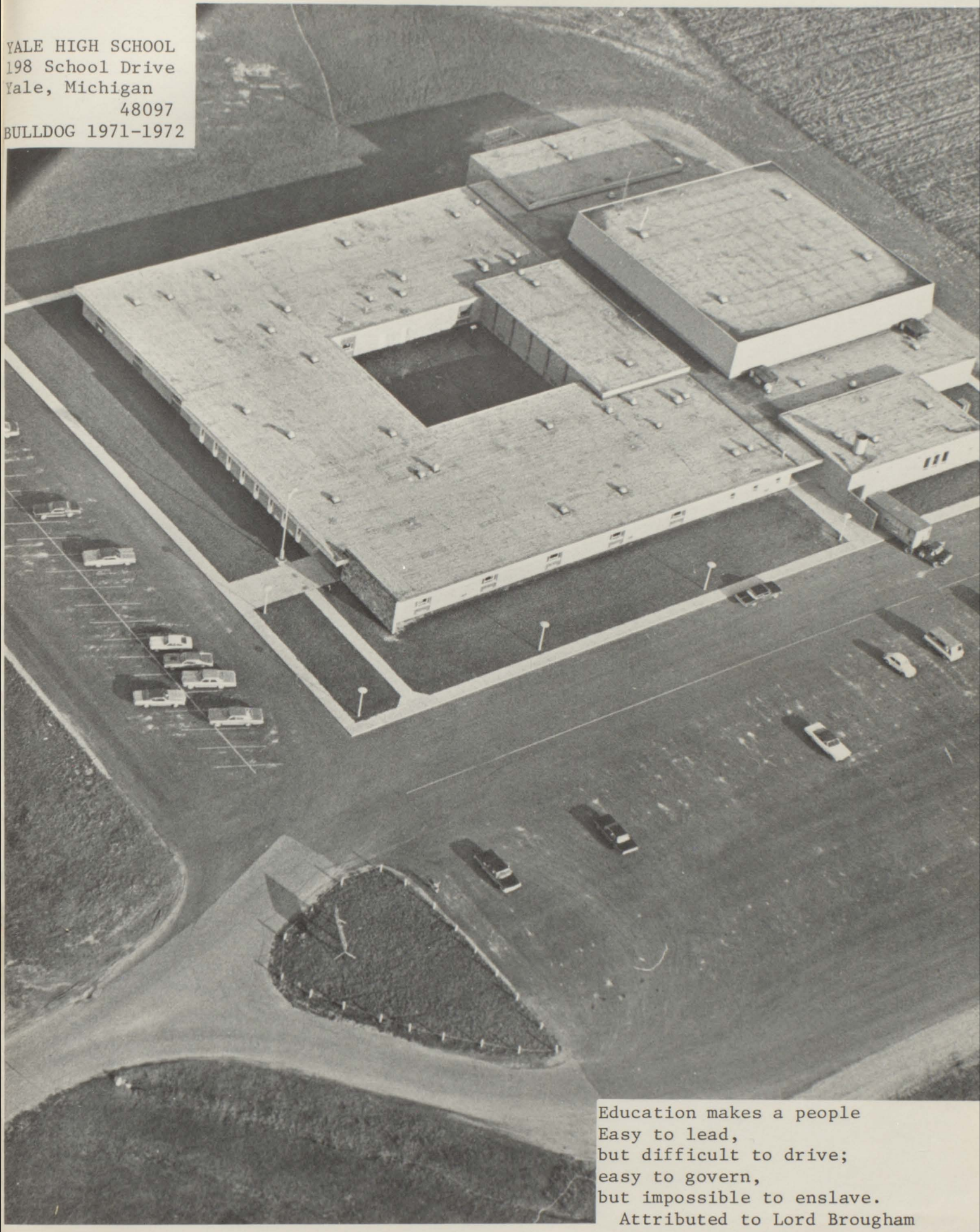

Education makes a people
Easy to lead,
but difficult to drive;
easy to govern,
but impossible to enslave.
Attributed to Lord Brougham

DIMEITO
BLUE BONNET
MARGARINE

Table Of Contents

Sports 6

Homecoming 26

Activities 30

Underclassmen 52

Seniors 70

Faculty And Administration .. 94

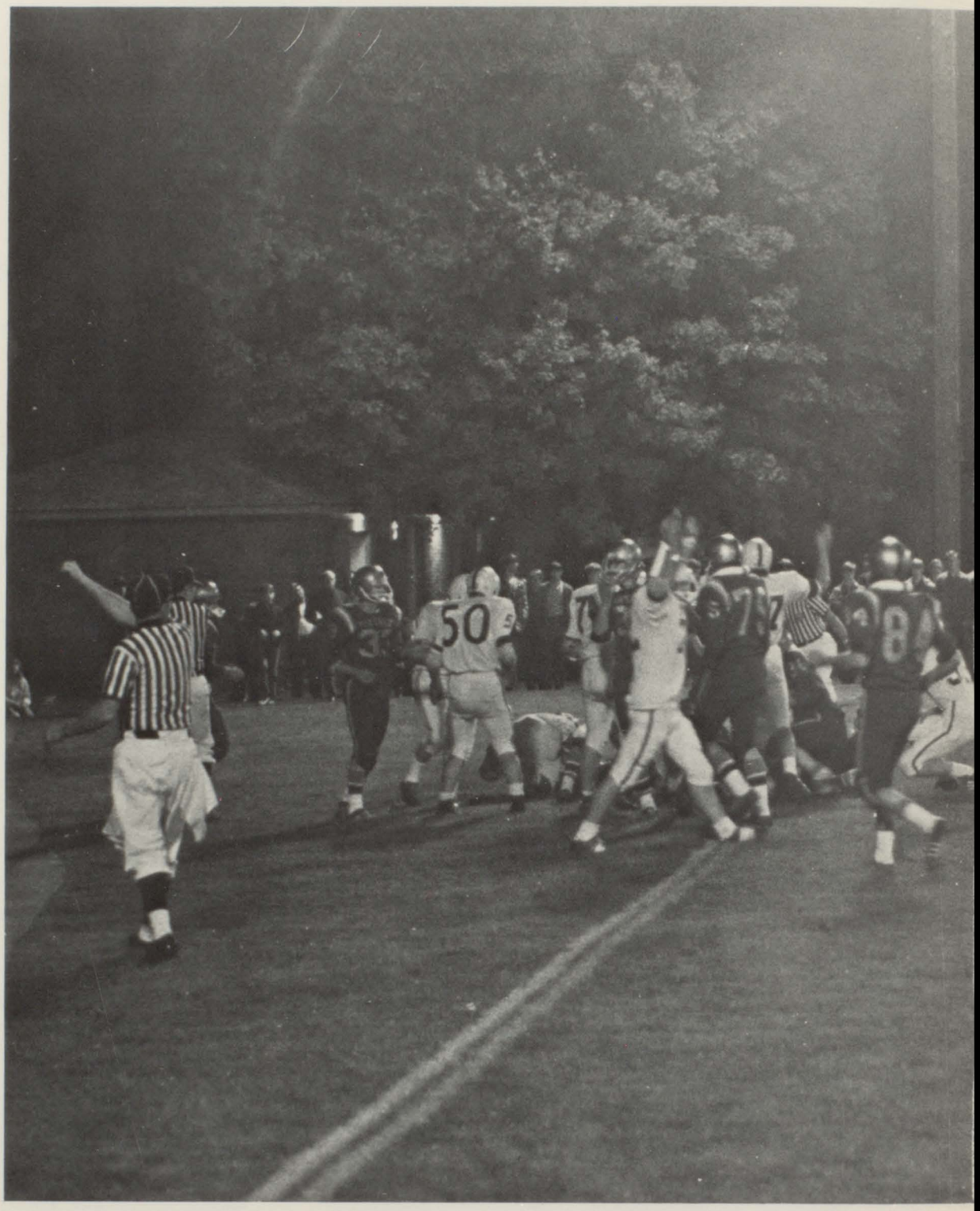
50

SPORTS

For when the One Great Scorer comes
To write against your name,
He writes not that you won or lost--
But how you played the game.
Grantland Rice

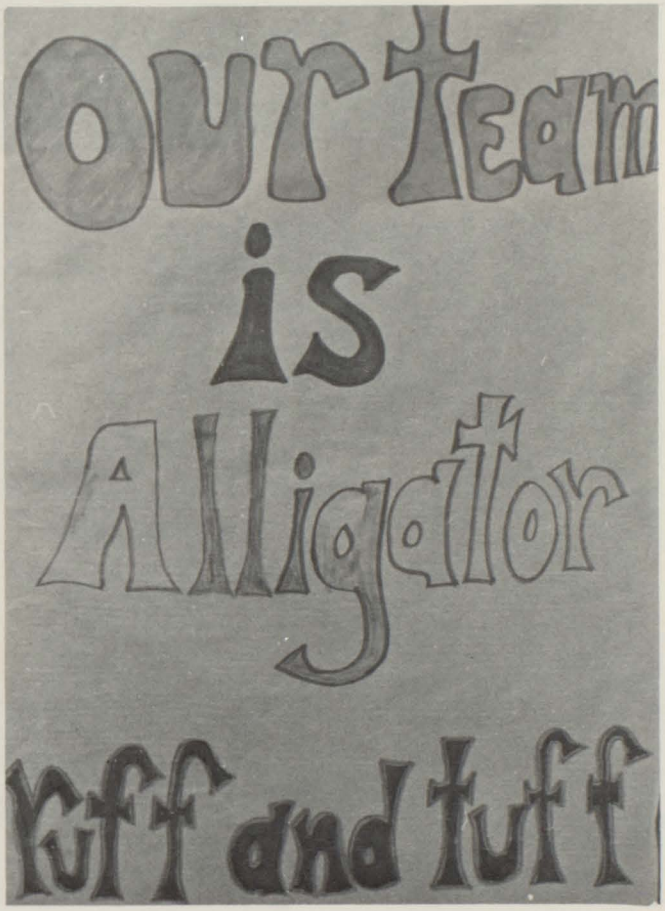

FOOTBALL

Yale Varsity Football had a good season this year with 5 wins and through the nasty weather the Bulldogs charged on.

UBLY	-16	YALE- 0
IMLAY CITY	- 6	YALE-13
HARBOR BEACH	-30	YALE- 0
SAGINAW	- 6	YALE-16
BIRCH RUN	- 0	YALE-24
NORTH BRANCH	-14	YALE- 3
MILLINGTON	- 8	YALE-20
ROYAL OAK	-20	YALE-24
RICHMOND	-21	YALE-15

71 FOOTBALL SCHEDULE 71

SEPT	17	UBLY	T
	24	IMLAY CITY	H
OCT	1	HARBOR BEACH	T
	9	SAGINAW 2:30	T
	15	BIRCH RUN	H
	22	NORTH BRANCH	T
	29	MILLINGTON	H
NOV	5	ROYAL OAK	H
	12	RICHMOND	T

GO BULLDOGS !

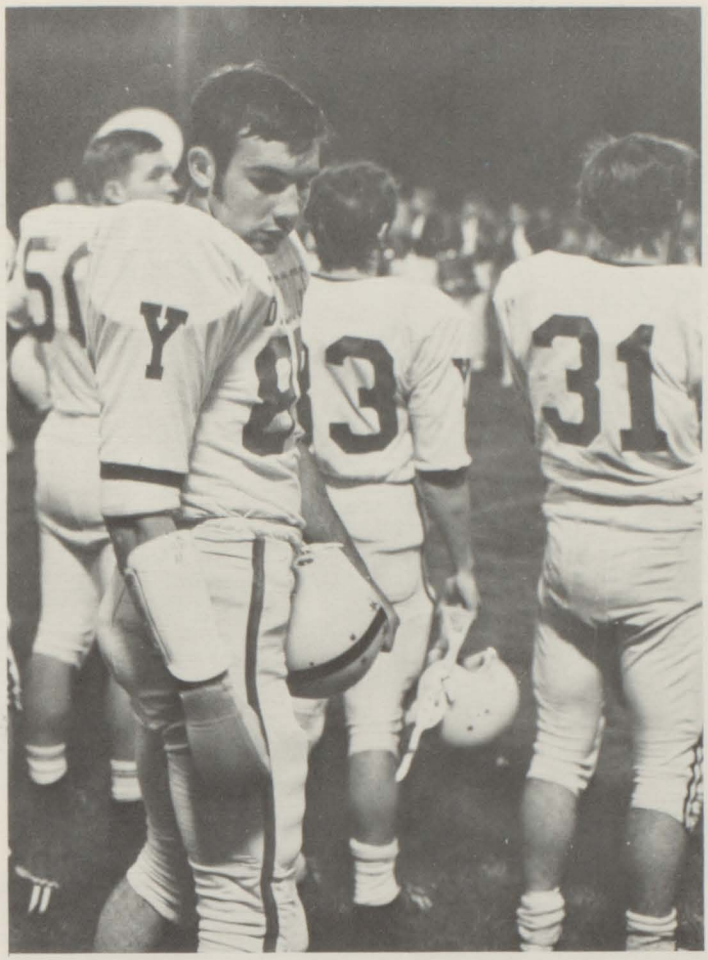

our team is tuff!

While Mr. Yurko reports the plays, Coach Korowin and the rest of the team watch the action on-field closely; waiting for the next Bulldog victory.

BULLDOGS IN ACTION

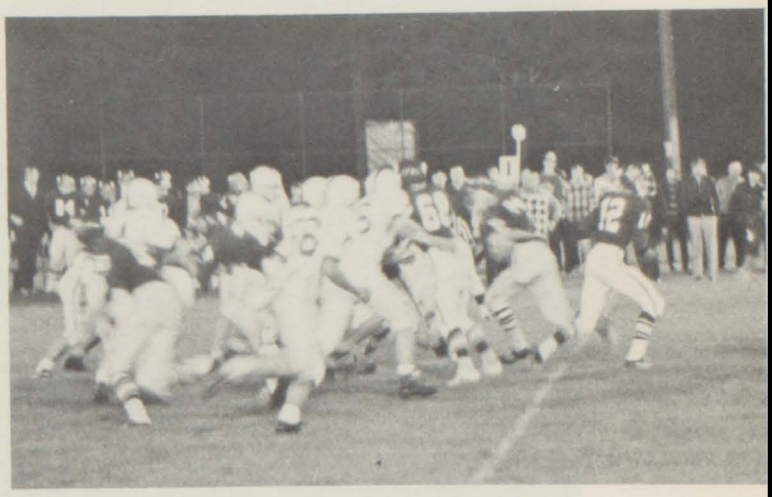

varsity football

Top Row: Coach Korowin, T. Fredrick, L. Klug, S. Bumstark, J. Harmer, P. Fox, T. Sopha, Coach DeSaeger, Third Row: R. Kyzak, G. Cinder, M. Eagan, J. Brown, R. Silverthorn, B. Starks, D. Mynes, P. Cowhy, Second Row: A. Nuss, D. Mooney, T. Decker, G. Lorf, M. Armstrong, R. Hicks, J. Kimmel, M. Witalec, M. Reinhard, T. Cowhy, First Row: J. Halsey, J. Harter, T. Kujawa, L. Lince.

Team Captains

Mike Halsey: "In the record book we weren't always victorious, but in our minds and hearts we were always winners."
Joe Sopha: "With all of our drive and will to succeed, we should have never failed; but, even Einstein made mistakes!"

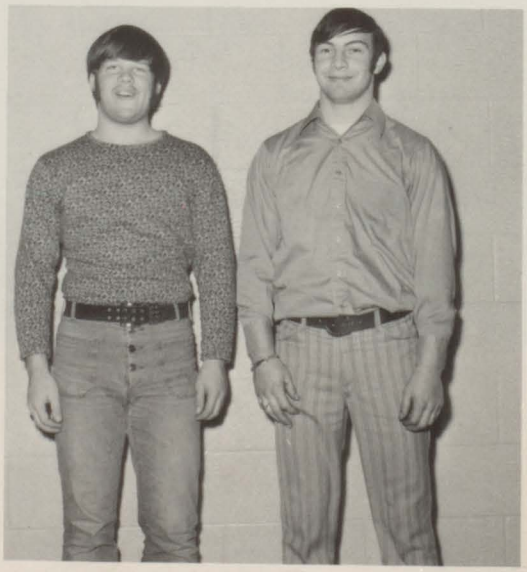

j.v. football

First row - P. LaMay, B. Moore, R. Hicks, D. Harter, R. LaMay, V. Palazzolo, D. Johnson, D. Nuss, D. Atkins, Second row - J. Cowhy, D. Clute, B. Rector, D. Mitchell, J. Schemansky, R. Scheible, B. Lipke, D. McConnell, D. Atkinson, A. Stanyer. Third row - M. Halsey, G. Witalec, K. Cowhy, J. Wood, P. Michelz, G. Ellis, J. Worton, R. Edwards. Fourth row - Coach Carlson, E. Atkins, J. Pierce, D. Meharg, J. Wilson, P. Reinhard, T. Reinhard, C. Trupp, Coach Presnell

Team Captains

Bruce Moore: "Winning is really not the most important thing. It's how you play the game to win. This year's team played with desire and determination all times, and this was the best victory."

Dan Harter: "Teamwork, spirit, and dedication is probably the biggest factor in our successful season. But, more than that, it was fun!"

BASKETBALL

BASKETBALL SCORES

Yale	Opponents
63	51 Millington
59	48 Birch Run
44	84 Lakers
72	57 Carsonville
60	82 North Huron
59	65 Harbor Beach
42	80 Sterling Heights
56	71 Imaly City
66	76 Sandusky
67	101 North Branch
77	72 Millington
65	72 Harper Woods
79	66 Richmond
52	48 Birch Run
63	77 Harbor Beach
63	76 Imaly City
63	48 North Branch
58	38 Port Huron Central
50	53 Marine City

SPIRIT !

varsity basketball

Top Row: R.Smith, R.Hicks, G.Saxarra, J. Schauermann, F. Bedy, R. Roberts, M. Sabada, M. Witalec Bottom Row. G. Cinder, Coach McNeven, J. Kovatch, M. Armstrong, E. White, D. Ellis, L. Lince.

Team Captains

Micky Armstrong: "The basketball season wasn't as progressive as we expected, but we had some good times in the process."

Ed White: "The competitive sport of basketball has been of the utmost importance to the team as well as the fans."

j.v. basketball

Top Row. B. Henry, Coach Korowin, T. Wilson, Second Row. R. Henderson, G. Witalec, R. LaMay, J. Rose, P. Reinhard, T. Reinhard, B. Moore Bottom Row. B. Vermeecsh, E. Atkins, R. Culhane, T. Fredrick, W. Gottleber, J. Harmer, A. Stanyer.

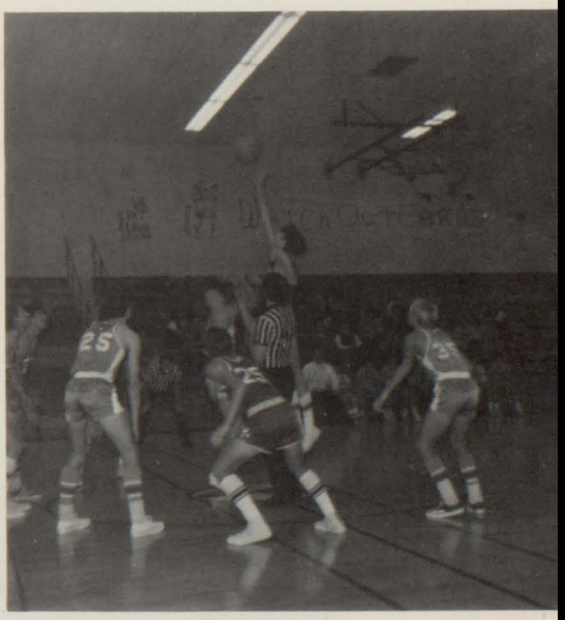

OUR J.V. TEAM
SHOW PROMISE FOR
NEXT YEAR VARSITY

freshmen basketball

Our freshman basketball team got off to a fine start this year, with the help of Coach Presnell. They learned that team work and good sportsmanship are as important in a game as winning is. These younger Bulldogs are ready to do an even greater job next year!

Top Row. J. Wood, R. Baerwolf, M. Halsey, R. Rector, Coach Presnell Second Row. J. Reinhard, D. Atkins, M. Jakubowski, M. Silverthorn Bottom Row. P. LaMay, R. Hicks, C. Reid, S. Kaatz

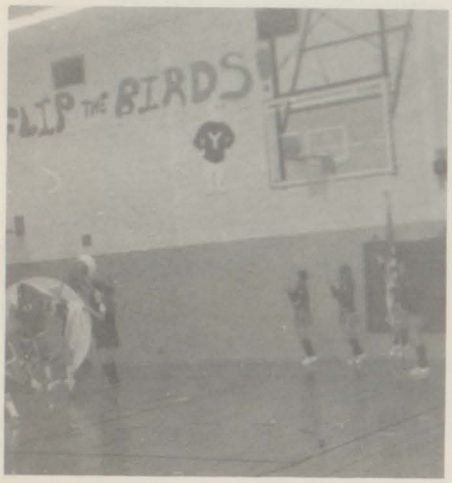

GO!

Spring Sports

Baseball

Back Row- L. Dove, K. Tibble, F. Bedy, A. Stanyer, M. Sabada, J. Brown, R. Hicks, Middle Row- Coach Robinson, D. Worton, M. Saxarra, M. Witalec, J. Rose, E. Atkins, J. Schemansky, Front Row- G. Fredrick, E. White, R. Collins, M. Halsey, D. Ellis, J. Makowski, G. Witalec, C. Trupp.

BASEBALL SCHEDULE

Date	Opponent	Date	Opponent
April 13	Sandusky	May 11	Harbor Beach
April 15	St. Clair	May 13	Marlette - D.H.
April 17	Millington	May 15	Imlay City
April 20	Harbor Beach	May 17	Marlette
April 22	Capac - D.H.	May 18	North Branch
April 24	Imlay City	May 20	Sandusky -D.H.
April 27	North Branch	May 22	Open
April 29	Peck - D.H.	May 25	Birch Run
May 1	Harbor Beach	May 27	Pre-District
May 4	Birch Run	June 1	Richmond - D.H.
May 8	Millington	June 3	District
May 9	Sandusky	June 10	Regional

Track

Back row- Coach Presnell, C. Fladzinski, D. Priess, R. Silverthorn, D. Wilson, Coach Johnson, Middle row- C. Chapman, A. Nuss, G. Lorf, J. Brown, J. Reinhard, R. Rector, Front row- B. Moore, T. Reinhard, R. La May, P. Reinhard, B. Rector, P. Miller, M. Kudzia

TRACK SCHEDULE 1972

Date		
April 11	Millington	There
April 14	North Branch	Here
April 18	Harbor Beach	Here
April 22	Marysville Relays	Marysville
April 26	Imlay City	There
May 2	Cros-Lex Invitational	There
May 6	Gavel Club Relays	Cass City
May 9	Birch Run	Here
May 13	Regional Meet	Away
May 17	League Meet	Birch Run
May 20	State Meet	Away
May 23	Inter-League Meet (Tentative)	
May 27	Times Herald Invitational	Port Huron

AWARDS

VARSITY CLUB

Back Row- M. Bondy, D. Gerlach, T, Cowhy, T. Reinhard, W. Gottleber, J. Sopha, P. Fox, Third Row- T. Fredrick, L. Klug, J. Kimmel, M. Reinhard, J. Stiles, R. Burgess, C. Moore, J. Harter, Second Row- T. Bertram, J. Brown, E. Atkins, R. Krzak, D. Taylor, B. Starks, R. La May, P. Reinhard, T. Sopha, First Row- Coach Korwin, L. Lince, A. Nuss , E. White, G. Fredrick, D. Ellis, G. Lorf, J. Harmer. B. Rector, P. Miller.

ALL-CONFERENCE - T. Sopha, L. Lince
J. Sopha.

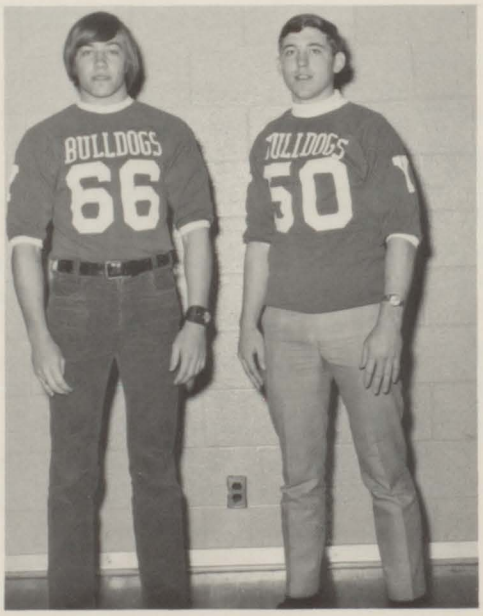

HONORABLE MENTION - G. Lorf, E. White.

POWDERPUFF

The winning team of Juniors and Sophmores with coaches John Schauerman and Mr. Jess (At left)

The Senior and Freshman team with Coach DeSaeger (at left) They put up a good fight, but just couldn't beat them.

The team wouldn't have been complete without our good cheerleaders, who kept on instilling spirit into the crowd, though it was a wet, cold night.
Our cheerleaders were: (From left to right) Tom Collins, Doug Gerlach, Jim Smith, Carl Grosch, and Tom Wilson.

"GOOD LUCK"
to
CLASS OF '72

JAY DEE RESTAURANT

MAIN ST.
387-3420 5 A.M. to 10 P.M.

YALE BAKERY

YALE, MICHIGAN
Telephone 387-2161

BERTH MAUER

Best Wishes
From

SEATON-MANNS. FARM STORE

Yale, Michigan
387-3077

McGAW BLOCK CO.

—AND—TRANSIT MIX—GRAVEL—

8262 N. Main St.
387-2641

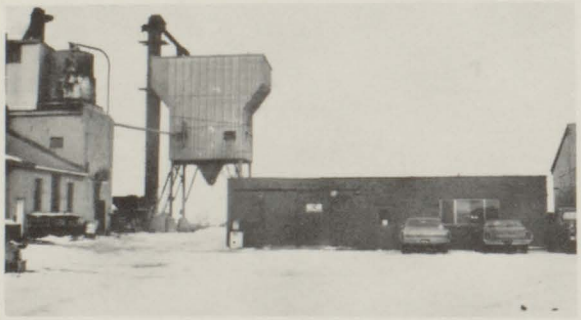

C'ESTBAU FASHIONS

Women & Teens
8 S. Main St.

Pauline and Pete

387-2480

JOHN DEERE

J-D Equipment Co.

67200 Gratiot—Richmond, Mich.
313/727-7502

Sales 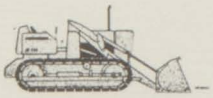 Service

Industrial Earthmoving
Equipment

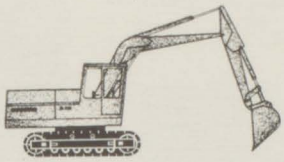

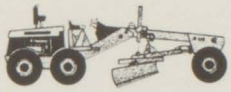

RAY'S COLLISION

8434 Brockway Rd.

Body & Fender Repairs
Expert Refinishing—Bumping
Painting—Insurance Work

Compliments of

ANSPAUGH'S

8 N. Main

387-8898

EMC FARM EQUIPMENT SALES

7575 Brockway Rd. 387-3335

New Holland Farm Equipment
Recreational Equipment
Vehicles

Compliments
of

Braidwood Chevrolet Olds

Yale, Michigan
387-2017

CHEVROLET

Best Wishes From

Big "K" Lanes

117 N. Main St.
Yale, Michigan
387-2385

ACTIVITIES

Grant us brotherhood,
not only for this day
but for all our years--
a brotherhood not of words
but of acts and deeds.
Stephen Vincent Benet

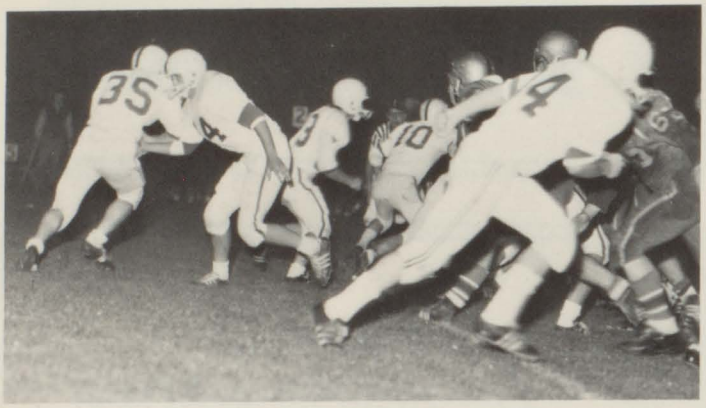

Homecoming

Probably no part of the school year creates as much excitement as Homecoming.

With the class rivalries between wall decorations and class floats. ..and the pep rally to promote even more spirit for the game, which the Bulldogs won this year,...to the final touch at the Homecoming Dance where Connie Fahey and Mike Halsey were crowned as our Homecoming Queen and King.

It surely is a time filled with happy memories.

HOMECOMING

"The floats were all built in garages with care, in hopes that homecoming soon would be there."

That's the way Yale's Homecoming started. The classes worked hard trying to out-do each other, and in the end, the results came. The juniors took a first place with, When World's Collide, over the Sophmores, who came in second with Mash Em. Patton, constructed by the Freshmen, came in third. THe Seniors trailed behind in last place with their Cat On A Hot Tin Roof.

After a victorious game against Birch Run, (24-0), and the float results, Mike Halsey and Connie Fahey were crowned King and Queen, at the Homecoming Dance held at the Junior High.

It was truely a night to remember, and as said by a few participants, "It couldn't have been nicer".

Varsity Cheerleaders

D. Sheardy, J. Hoskins, C. Fahey, D. Sabada, J. McGaw, J. Graves, C. Sasseen

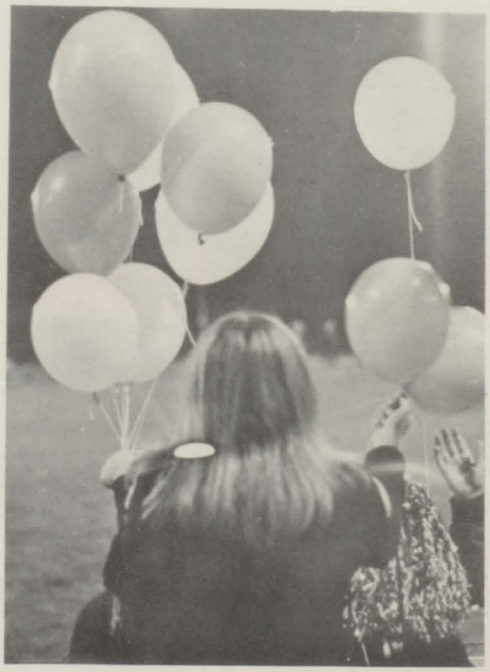

ROCK AND ROLL !!!

Go-Team-Go

Freshman Cheerleaders

S. McCue, D. White, M. Carter, K. Wehner, B. Anderson, C. Miller, T. Harms

JV Cheerleaders

C. Kristick, K. Stine, G. Meharg, P. Schieble, S. Taylor, D. White, N. Chubrick.

Seniors Present: "THE MOUSE ON THE MOON"

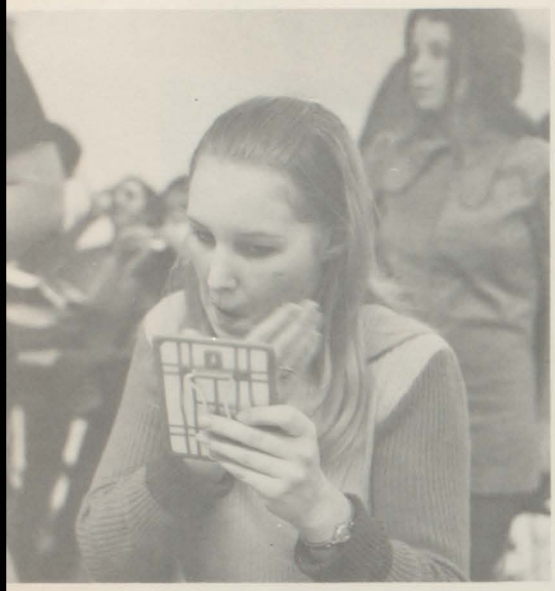

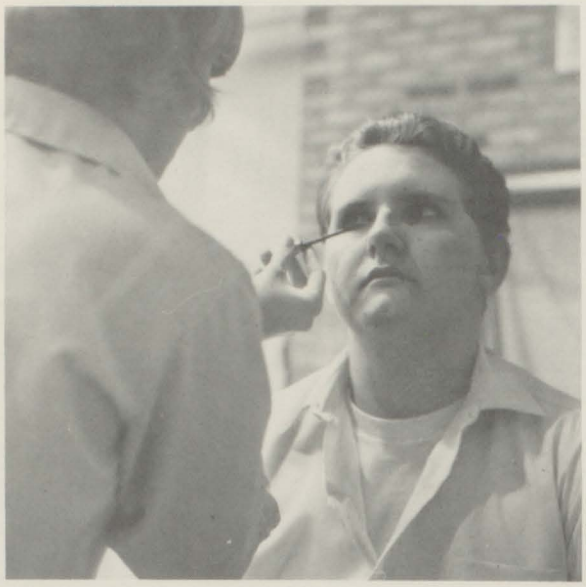

acting?

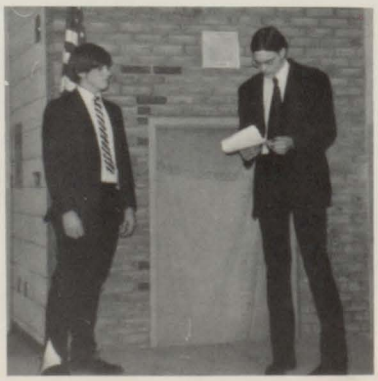

the cast

Cynthia Benter - D. Sheardy
Gloriana - C. Ryan
Helen - R. Keegan
Norma - J. McGaw
Page - S. Anderson
Miss Wilkins - S. Fox
Miss Johnson - B. Edwards
Mary - C. Pilon
Pam - D. Lasinski
Jane - G. Goodrich
Miss Fenster - V. Dunn
Miss Spender - D. Taylor
Pat - N. Busch
Laura - B. Cone
Marya - D. Cronkright

U.S. astronaut - R. Wixson
Vincent Mountjoy - A. Nuss
Count Mountjoy - R. Burgess
Benter - M. Kudzia
Professor Kokintz - F. Lichota
President - J. Malek
Mr. Beston - D. Ellis

The Class of '72' presented as their Senior play "The Mouse on the Moon." It was a two-act comedy about the surprizing moon landing by the small nation of Grand Fenwick. It was a play that was enjoyed by many and a play the seniors enjoyed presenting.

YALE BAND

First Row- L. Wager, S. Dunsmore, P. Damms, J. Seaton, Second Row- B. Lossing, B. Henderson, C. Demary, L. Keyworth, K. Brennan, I. Keyworth, G. Goodrich, M. Zaremba, Third Row- M. Halsey, J. Kells, D. Flis, C. Buchell, R. Havens, P. Votjasak, L. Cipponari, A. Eschker, Fourth Row- B. Loggans, D. Lasinski, J. Sanders, W. Werner, D. Boers, R. Snow, B. Edwards, D. Lawson, Sixth Row- L. Wasolek, B. Harmer, R. Edwards, Seventh Row- J. Rutledge, J. Henderson, C. Brennan, R. Roy, J. Makowski, V. McLean, T. Kovatch, Eighth Row- S. Cronkright, C. Frye, J. Allen, B. Loggans, C. Eagan, D. Morgan, G. Snow, Ninth Row- I. Lohr, G. Emigh, L. Teichow, B. Carrier, M. Roberts, D. Smith, D. Chandler, R. Wixson, D. Baska, Tenth Row- D. Ellis, T. Fredrick, Mr. Youngs, W. Gottleber, G. Allen.

The Band looks different in the new outfits of white jeans and ties with blue shirts and the sound seemed different too. With 78 enthusiastic players, the band created spirt moving music for all

They worked hard all year raising money at bake sales, soap sales, a smorgasbord and many other happenings for new uniforms that will arrive for the 1972-1973 school year.

All and all they had a very successful year.

A CAPPELLA CHOIR

First Row- A. Passalacqua, T. Heamon, P. Hicks, L. Mawer, S. Falk, B. Gerlach, C. Buchell, D. Nitz, P. Noll, K. Brennan, C. Brennan, K. Rieusser, P. Wesch, J. Graves, J. Campbell, Mrs. Sopha. Second Row- M. Carter, R. Withey, B. Kestner, P. Spencer, B. Noble, C. Pilon, C. Akers, J. Koche, C. Armstrong, K. Sheldon, B. Northrup, C. Noble, K. Jones, D. Spencer, C. Palmateer, C. Meharg, K. McCue. Third Row- L. Lince, T. Armstrong, M. Bondy, J. Hartway, K. Wiczorek, D. Wilson, T. Collins, M. Reinhard, N. Busch, M. Halsey, C. Chapman, C. Shaw, S. Roy, T. Fredrick, K. Stine, G. Sharpe, G. Meharg, J. Hoskins. Fourth Row- M. Halsey, M. Wixon, M. Armstrong, M. Graybiel, J. Wood, J. Wilson, T. Kujawa, J. Malek, J. Rutledge, R. Krzak, G. Fredrick, C. McCue, M. Eagan, D. Atkinson, D. Sabada, R. Havens, T. Gottleber.

The "Uncalled Four" is made up of 4 seniors- M. Wixon, M. Halsey, C. McCue, and M. Eagan. The quartet received a superior rating at the State Festival.
"Harmony" is composed of six juniors- J. Graves, J. Hoskins, S. Falk, D. Sabada, C. Palmateer, and D. Spencer.

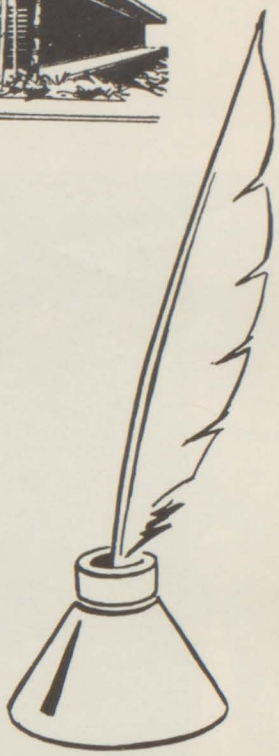

KADET TEACHERS

First Row- M. Frye, R. Withey, P. Mooney, M. Grace, B. Dunn, S. Falk, Second Row- A. Passalacqua, L. Mason, V. Dunn, P. Winkler, P. Rector, L. Halsey, Third Row- N. Wehner, C. Dunn, J. Brennan, N. Busch, P. McIntyre, J. Henry, S. Dunsmore, L. Wager, Fourth Row- D. Chandler, R. Smith, C. McCue.

SPANISH CLUB

F irst Row- Miss Sworthwood, J. Kimmel, J. Graves, D. Taylor. Second Row- C. Chapman, M. Zaremba, M. Boddy, S. Bricker, B. Vinckier, D. Stafford, G. Lorf, Third Row- C. Buchell, B. Bloom, V. Dunn, M. Frye, B. Lane, J. Seaton, P. McIntyre, J. Henry, D. Sabada, Fourth Row- J. McGaw, T. Kujawa. C. Frye, M. Halsey, J. Brennan, B. Lossing, C. Miller, N. Boike, T. Harms, B. Higgins, K. Sheldon, Fifth Row- C. Davis, R. Wixson, C. Brown, D. Chandler, W. Conley, D. Kovacks, M. Reinhard, N. Busch, P. Miller, J. Brown.

PEP BAND

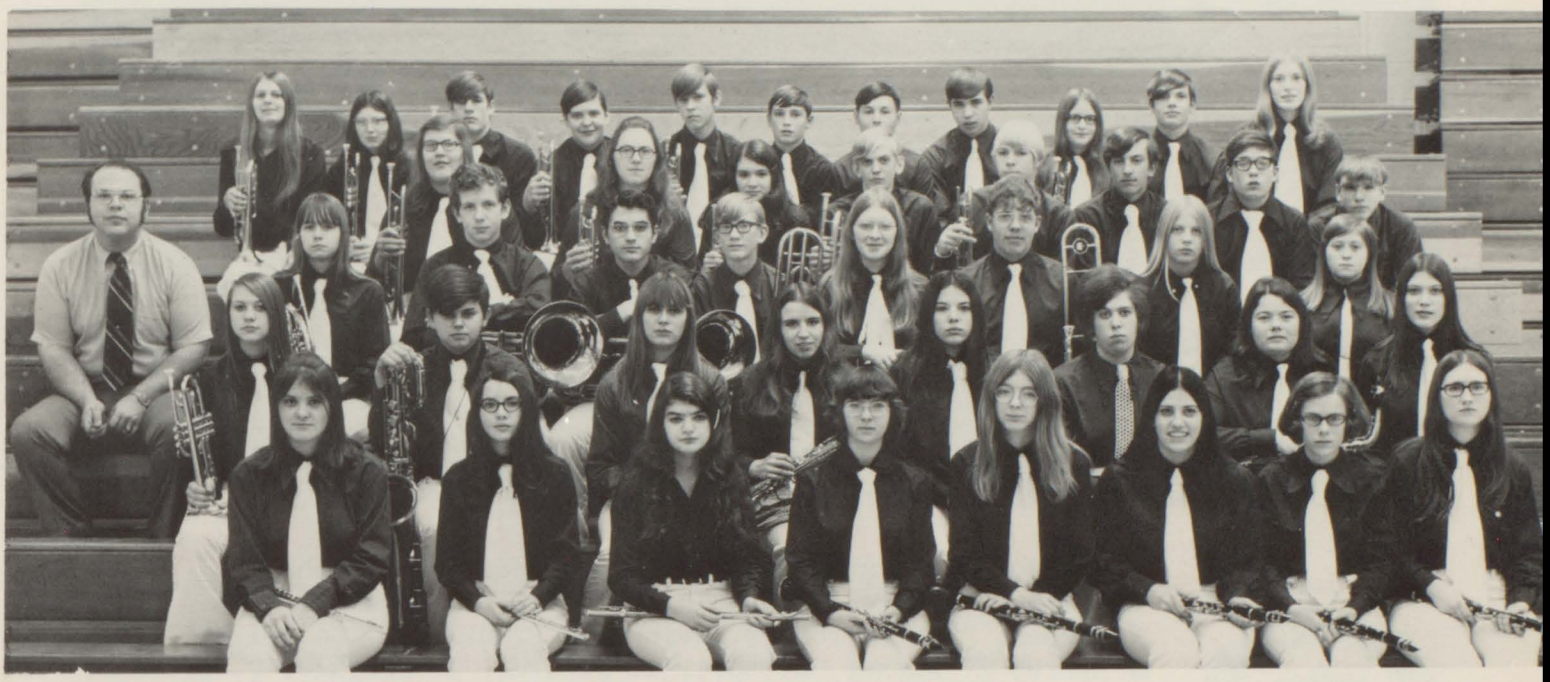

First Row- L. Keyworth, C. Demary, K. Brennan, C. Buchell, R. Havens, L. Cipponari, P. Votjasak, A. Eschker, Second Row- S. Cronkright, J. Beem, G. Goodrich, R. Howell, D. Boers, R. Snow, B. Edwards, D. Cronkright, Third Row- Mr. Youngs, L. Wasolek, R. Harmer, B. Brennan, M. Silverthorn, M. Frye, B. Lane, V. McLean, D. Lawson, Fourth Row- J. Henderson, D. Morgan, Fifth Row- J. Rutledge, S. Lohr, J. Allen, G. Emigh, L. Teichow, B. Carrier, M. Roberts, D. Smith, C. Eagan, D. Chandler, R. Wixson.

FUTURE HOMEMAKERS OF AMERICA

First Row- R. Wixson, B. Lossing, J. Seaton, G. Meharg, d.White, J. Seaton, C. Davis, M. Malek, M. Zaremba, Mrs. Robinson. Second row- D. Zwiernik, P. Hyde, G. Goodrich, M Henry, R. Withey, R. Noll, K. Witalec, B. Kestner, Y. Ireland, Third Row- C. Cook, R. Peruskie, S. Meharg, S. Cronkright, C. Brennan, L. Burton, C. Brown, V. Dunn, V. McCue, J. Henderson. Fourth Row- J. Campbell, K. Stine, W. Wehner, S, McCue, T. Durst, R. Havens, M. Morgan, V. Dunn, P. Winkler, C. Demary, L. Keyworth, Fifth Row- D. Moody, N. Busch, P. Cowhv D. Link, B. Anderson, C. Eagen, D. White, L. Thompson, M. Carter

Homemakers can have fun, and that's just what the 49 girls in the Yale F.H.A. try to do.

They raised money all year by having bake sales, stationary, and candy sales. The earnings were used to send 5 represenatives to the F.H.A. Convention in Kalamazoo. The year was topped by a pajama party held in the gym to make the club turn out another successful year.

FUTURE FARMERS OF AMERICA

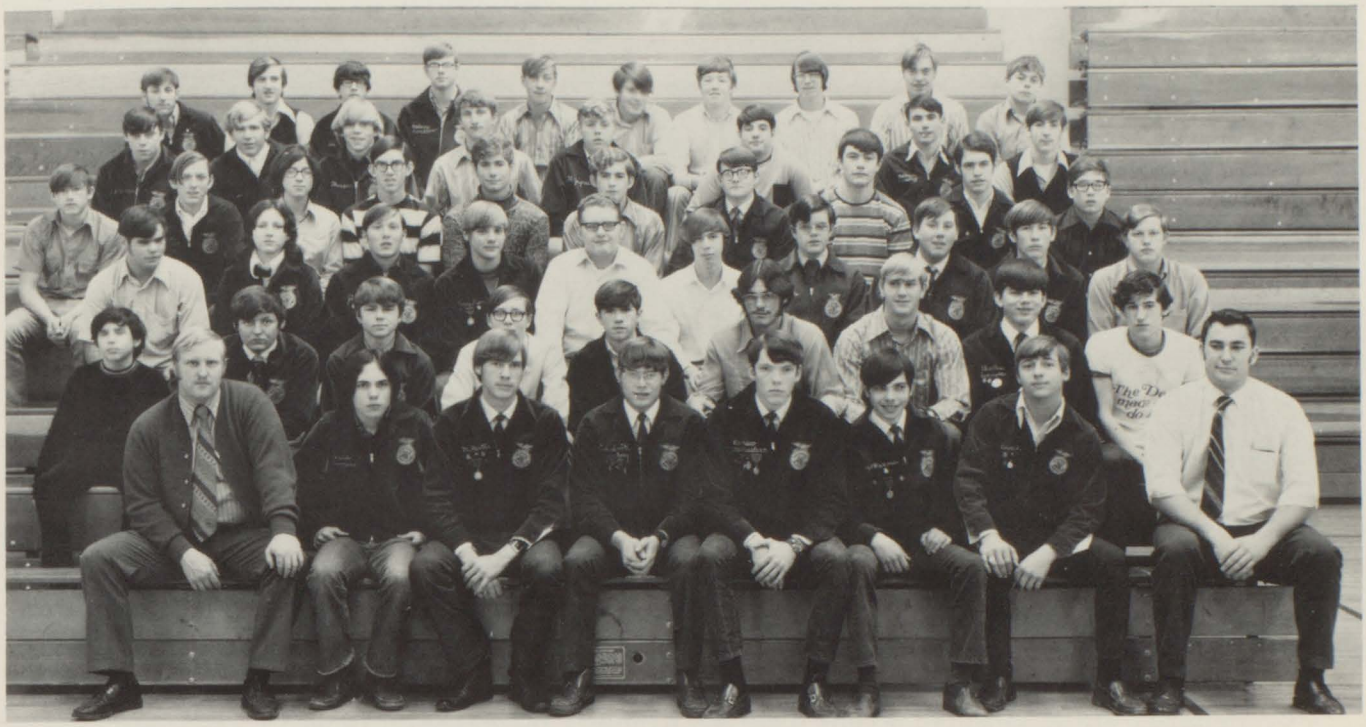

First Row- Mr. Jess, J. Minnis, T. McMurtie, J. Smith, D. DeGraw, D. Minnis, C. Grosch, Mr. Latchaw, Second Row- B. Noller, C. Stafford, M. Lossing, M. Schroeder, D. Noller, D. Gerlach, S. Baumstark, C. Sinnott, T. Verbecke, Third Row- B. Brennan, L. Brennan, J. Kells, G. Lyons, F. Lichota, J. Vesper, B. Hyde, C. Silverthorn, R. Rector, M. Cooley, Fourth Row- M. Green,B. Lossing, D. Brennan, B. Henry, J. Cowhy, K. Cowhy, R. Silverthorn, T. Sopha, R. Reppert, G. Snow, Fifth Row- L. Thompson, G. Lawson, J. Thomson, D. Tice, B. Jaymes, J. Filipiak, R. Demery, J. Moody, Sixth Row- J. Wiendl, C. DeMerrit, E. Burns, R. Silverthorn, B. Brown, M. Drnek, L. Kavanaugh, L. Ferrier, J. Tackaberry, T. Brennan.

The Yale F.F.A. is made up of a bunch of fine, hard-working kids. They have sponsered many activities, such as; the donkey basketball game, apple sales, and the Christmas tree sale. They are in the progress of raising several hundred catfish also. They raise chickens for a banquet, and they are currently running a heifer chain that helps kids get started in raising the animals themselves.

Besides doing hard work, the F.F.A. also participates in such sports as basketball, and baseball against other chapters.

So, besides just working the F.F.A. finds time to have fun, and help the community at the same time.

Student Secretaries

First Row- C. Armstrong, D. Spencer, S. Meddaugh S. Anderson, J. Mooney, A. Eschker, L. Doughty, Second Row- P. Culberson, V. Schultz, J. Seaton, P. McIntyre, B. Edwards, C. Sasseen, N. Busch, C. Fahey, M. Zaremba, C. Meharg, D. Bores, T. Fredrick, M. Kinney, D. Kessler.

Student Librarians

Mrs. Decker, B. Schyler, C. Cook, J. Weishuhn, B. Loggans, V. Schultz C. Pilon, V. McCue, V. Dunn, J. Weishuhn.

Student Council

First Row- Mr. Presnell, P. McIntyre, M. Halsey, D. Sabada, L. Halsey, C. McCue, Second Row- J. Seaton, C. Kristick, L. Burton, C. Armstrong, S. Meddaugh, C. Davis, L. Wager, D. White, Third Row- M. Carter, M. Cooley, B. Jaynes, R. Silverthorn, W. Atkins, D. Stafford, B. Higgins, S. Kaatz, Fourth Row- G. Fredrick, G. Goodrich, B. Kestner, D. Ellis, E. White, M. Reinhard, M. Wixson, R. Roberts, C. Szymanski.

Student Council sponsors
Spirit Days and Homecoming

DANCES!

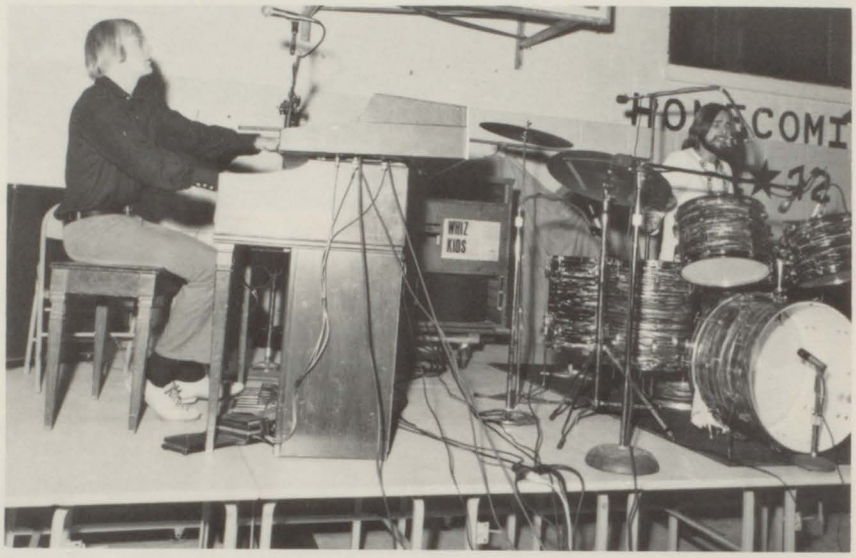

CHRISTMAS DANCE: A "JACK FROST FANTASY"

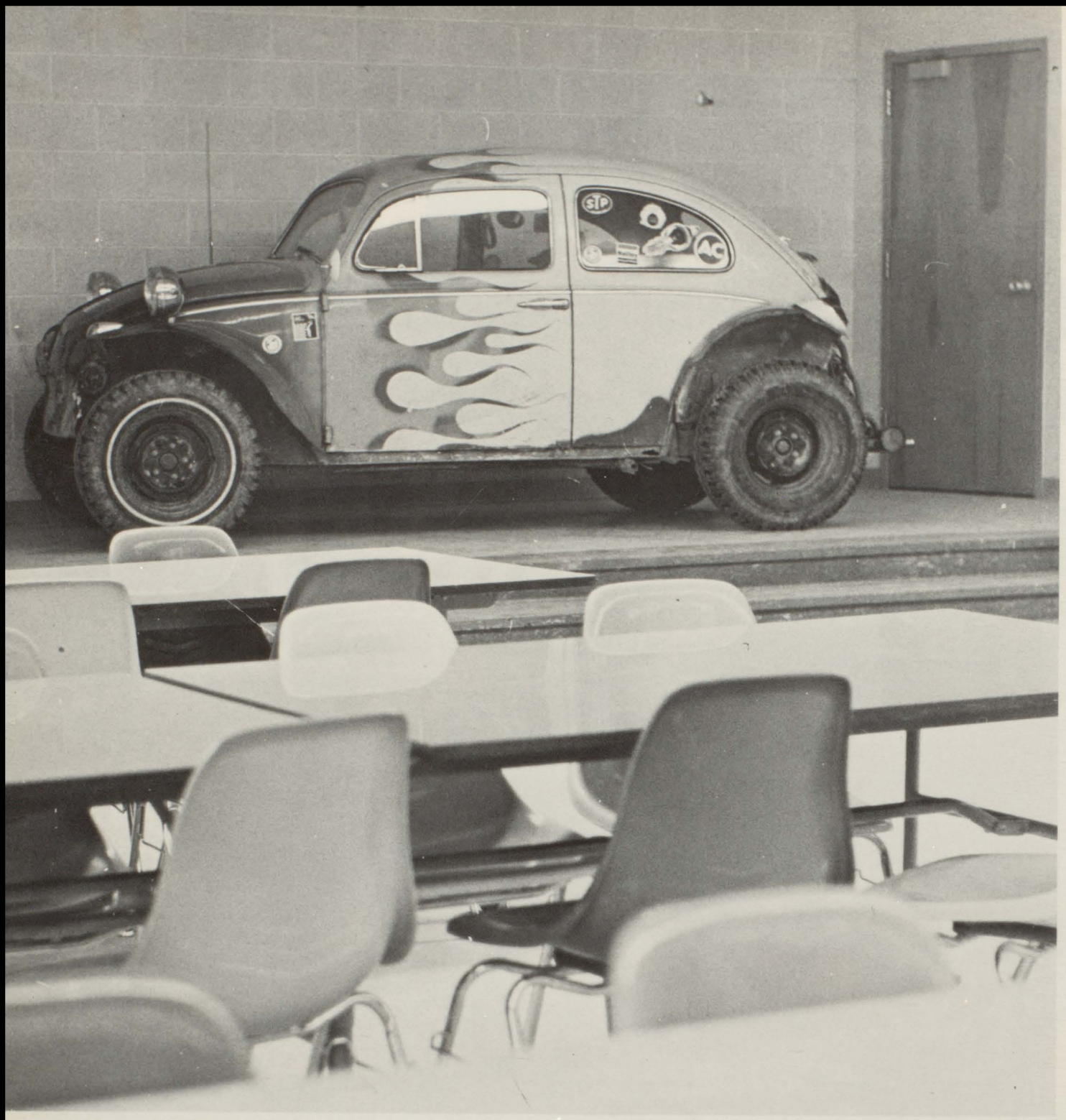

Remember when...

E

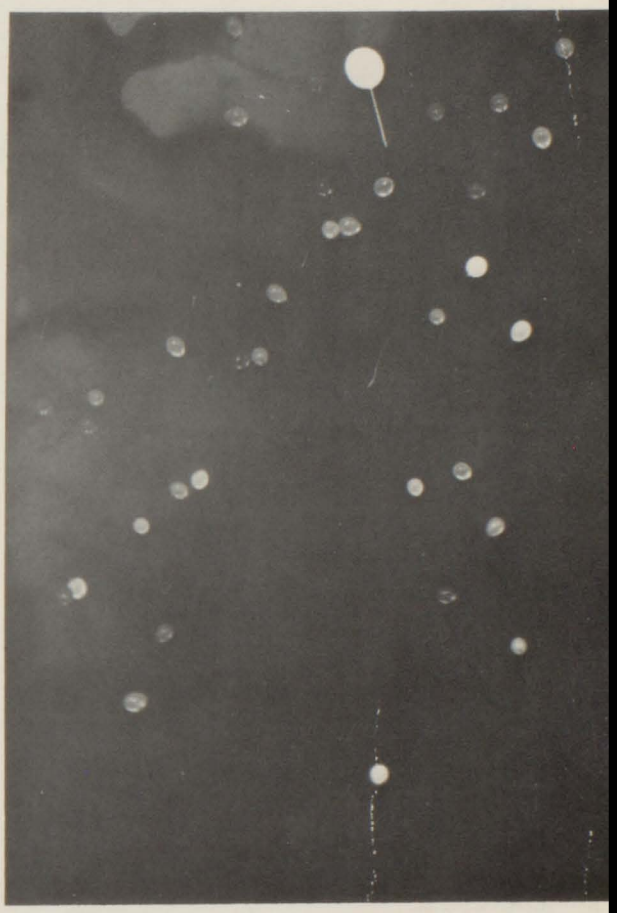

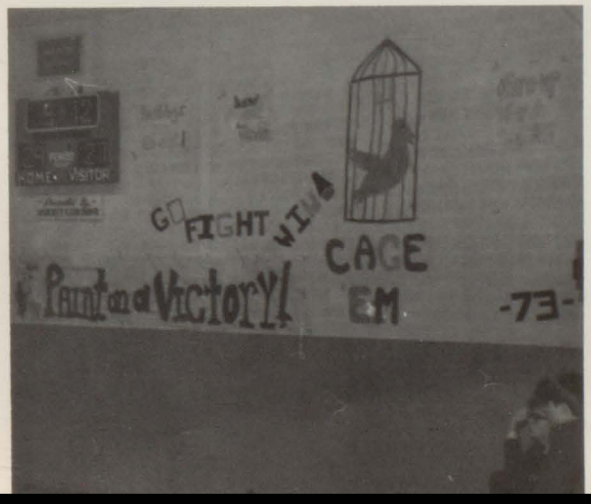
GO FIGHT WIN
CAGE EM
Paint on a Victory!
-73-

Best Wishes to the

Students of YHS!

from

William's Dept. Store

Best Wishes
from

Eilber & Barth

Dodge And Dodge Trucks

Chrysler Plymouth

Ed Young Bob Meharg

Compliments of

McMillian's Furniture & Appliances

1 S. Main 387-2626

Best Wishes
from

Salerno Shoe Store

Best Wishes
From

Wortons

BEST WISHES
From

YALE EXPOSITOR

ART AND BONNIE BROWN

Best Wishes
From

YALE GLASS

107 S. Main St.
Yale, Michigan
387-2730

EVANS & ROY

Meat dealers
wholesale & retail

387-3166

PIZZA HUT

104 N. MAIN ST.
387-2680

Closed Mon.
Tues.-Thurs. 4 to 11 P.M.
Fri.-Sat. 4 to 1 A.M.
Sun. 4 to 11 P.M.

PIZZA

UNDERCLASSMEN

Take time to be friendly--
It is the road to happiness.
Take time to dream--
It is hitching your wagon to a star.
Take time to love and to be loved--
It is the privilege of the gods.
Take time to look around--
It is too short a day to be selfish.
Take time to laugh--
It is the music of the soul.
Old English Prayer

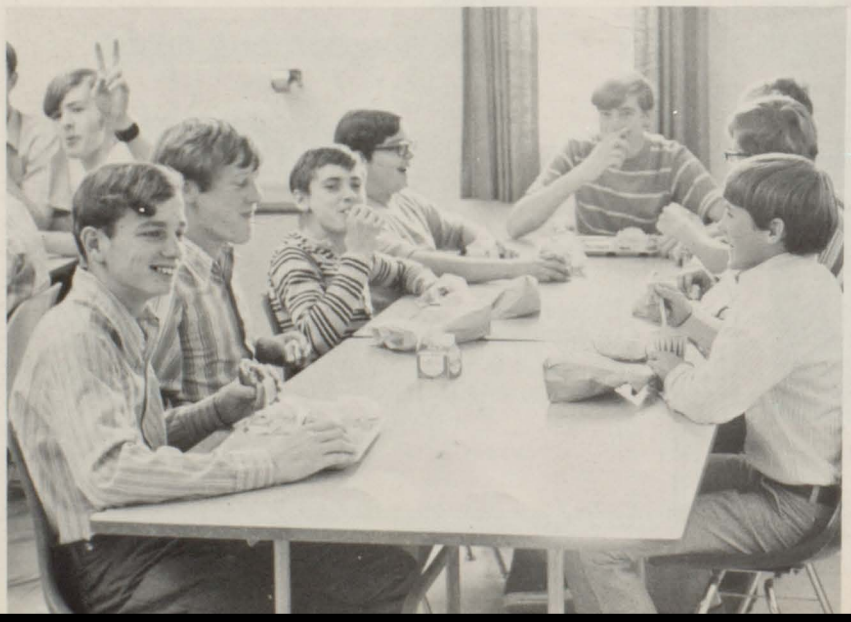

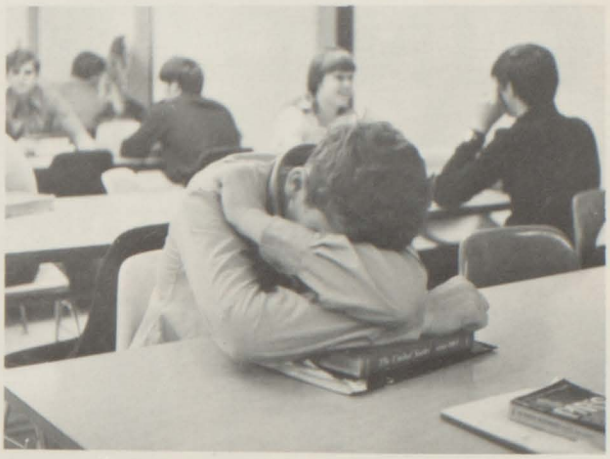

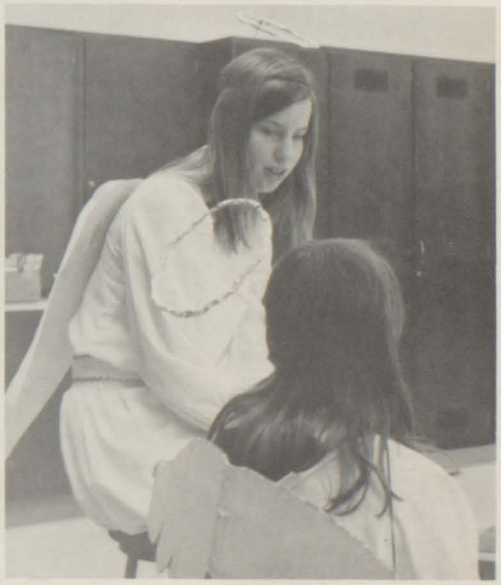

JUNIORS ARE BEAUTIFUL PEOPLE

Thanks to Mr. McNeven, Junior Class Advisor, and good class leadership of, Laurie Halsey, (Sec.), Jean Campbell, (Vice-Pres.), Dawn White, (Treas.), and Ron Roberts, (Pres.), it looks like next year's Seniors are going to do alright.

The Juniors over took the classes in a spirited way, by coming in with the first place float at Homecoming. With the arrival of class rings in October, selling of gift kits at Christmas time, and sponsoring a few dances, they will jive on down the high and mighty road to leadership next year.

LEFT: Ron Roberts substitutes for Mark Witalic in leading Debbie Spencer down the field for Homecoming.

Armstrong, Cindy
Atkinson, Gary
Baumstark, Steve
Beach, Carolyn
Bedy, Fuzz
Bertram, Mark
Boddy, Doug

Brennan, Donna
Brennan, Lynn
Brennan, Tim
Bricker, Steve
Brigs, Laurie
Brown, Barry
Brown, Jim

Buchell, Cindy
Butain, Karen
Campbell, Jean
Chandler, Doug
Caudill, Ed
Click, Bob
Conley, Bill

Cowhy, Mary
Cowhy, Pat
Cowhy, Tim
Culberson, Paulette
Demary, Connie
DeMerrit, Calvin
Doughty, Lynn

Dove, Lewis
Dunn, Colleen
Dunsmore, Sue
Drnek, Mike
Eschenburg, Wendy
Falk, Sandy
Ferrier, Larry

Fladzinski, Mary Jo
Flis, Diane
Fredrick, Tim

Gee, Gary
Gerlach, Bev
Gottleber, Wayne

Graves, Janie
Graybiel, Mark
Green, Bob

Groneman, Dave
Grosch, Carl
Halsey, Laurie

Halsey, Mary Lee
Hawk, Doug
Hayes, Lori

The Juniors seem to find alot of things to do during their free time, such as arguing with teachers, talking (??) in the halls, showing their talent with snow, taking a quick smoke with the gang, and just having a plain old good time being out of a classroom!

Heamon, Theresa
Henry, Janet
Hicks, Rick

Hoskins, Jessie
James, Bob
Jefferson, Cindy

Kauffman, Lynn
Kells, Jim
Kern, Dale

Kimmel, John
Klug, Larry
Koche, Joan

Kotleman, Bob
Kovacs, Dave
Landon, Scott

Lawson, Donna
Leach, Don
Loggans, Barb

Lossing, Barb
Lossing, Blake

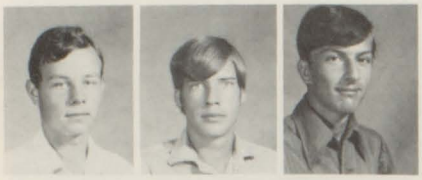

Lowas, Fred
McMurtrie, Tim
Makowski, Jeff

Mawer, Leigh
Mericle, Russ

Minnis, Doug
Minnis, John
Molesworth, Terry.

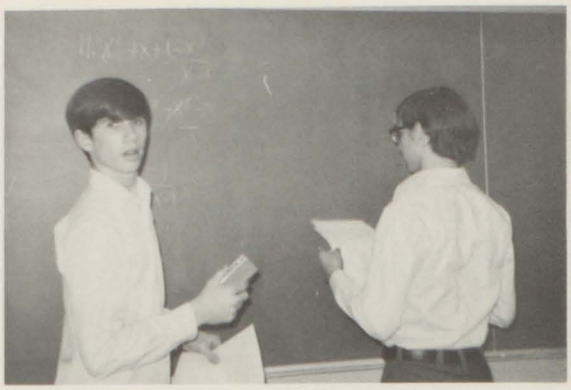

work to learn...

work for pride!

Moody, Diane
Moody, Jim
Mooney, Joy

Morgan, Mary
Mynes, Daryl

Nitz, Denise
Noble, Cindy
Noller, Dave

Palazzolo, Irene
Palmateer, Charlene

Priess, Margaret
Priess, Sharon
Rector, Patty

JUNIORS GAIN RESPONSIBILITY

Reinhard, Mike
Riley, Frances
Ritz, Curtis
Roberts, Ronald
Rozanski, Wayne
Sabada, D'Ann
Sabada, Michael

Saxarra, Gary
Schauermann, John
Schoen, Dan
Schoen, Tom

Schroeder, Gayle
Senkow, Bill
Serniak, Beth
Shaw, Crystal

Siemion, Debbie
Silverthorn, Rick
Smith, Jim
Smith, Roger

Sovereen, Rose
Sowden, Ann
Spencer, Charlene
Stafford, Doug
Spencer, Debbie
Stanyer, Art
Stark, Bob

Stine, Ted
Suprenaut, Ron
Tackaberry, Jim
Taylor, Don
Teets, Tim
Terrell, Dwayne
Tibble, Ken

Ureel, Charles
Wagar, Lynne
Wehner, Nancy
White, Dawn
Winkler, Patricia
Witalec, Mark
Wood, Jacquelyn

SOPHOMORES GOT THE SPIRIT!

The Sophomore class at Y.H.S. is a great class. This is a group of happy, energetic people. You can find many Sophomores in the Varsity Club, F.H.A., F.F.A., and many other clubs. These students know the true meaning of energy. They use it at games,pep rallies and on wall and hall decorations.

Our class officers have done a good job of planning class activities and partaking in school functions.

Without the guidance of our advisor, Mr. Carlson, our class wouldn't be what it is.

Many Sophomore guys participate in basketball, football, track and baseball. The cheerleaders are represented by some very fine girls from the Sophomore class (and other classes also).

The Sophomore class is indeed a very great class!

Class officers: Left to right-Treasure, Pat Scheible; Secretary, Louanne Stiles; Vice President, Lynn Wasolek; President, Connie Kristick.

Harry Adams
George Allen
Jeff Allen
Anna Anglebrandt
Ed Atkins

Joyce Atkinson
Ed Backstrom
Sharry Baird
Joe Belfinger
Randy Blaszczuk

Robert Bloom
Mark Boddy
Bryan Brennan
Connie Brennan
Dick Brennan

Cindy Brown
Randy Brown
Ed Burns
Lois Burns
Louanne Burton

Dick Busch
Curtis Chapman
Nancy Chubrick
Leona Cipponeri
Frank Click

work and play... night or day

Don Clute
George Colden
Tom Collins
Carol Cook
Joe Cowhy
Kevin Cowhy

Ron Culhane
James Dewey
Tim Doetsch
Velinda Dunn
Vivian Dunn
Gary Ellis

Joe Filipiak
Pat Fox
Andy Francek
Charles Francek
Tammy Frederick
Mary Frye

John Galvin
Joanne Gathergood
Karen Gibson
Gilda Goodrich
George Guzba
Jon Harmer

CLASS of "74" ENJOY HOMECOMING

Dan Harter and Pat Scheible were the representatives. They helped make the Homecoming a more pleasurable event for all. Sophomores also took second place in the float competion with "Mash Em".

Dan Harter
Robert Henderson
Bill Henry
Patricia Hicks

Patricia Hyde
Dennis Johnson
Bonnie Kestner
Duane Kobe

Alicia Kovatch
Mike Krenke
Connie Kristick
Mary Kuchalan

Rod LaMay
Bob Lane
Kolin Lashbrook
Dianne Lawson

Stephen Lichota
Bill Lipke
Becky Loxton
Gerry Lyons

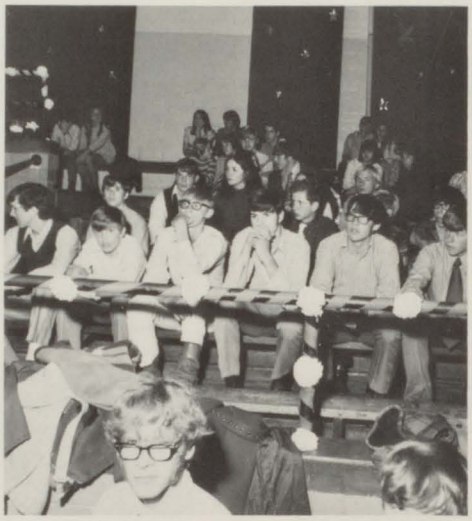

Mary Anne Malek
Gail Mancevich
Eugene Marginet
Linda Martin

Linda Mason
Don McConnell
Dave McCormick
Vickie McCue

SOPHOMORES AT WORK...

Gail Meharg
Doug Mitchell
Phyllis Mooney
Bruce Moore
Ken Moran
Randy Noll

Dale Nuss
Vito Palazzolo
Ann Passalacqua
Toni Pototsky
Don Priess
Bill Rector

Brenda Regan
Pat Reinhard
Tim Reinhard
Karen Rodenbeck
Jerry Rose
Randy Roy

James Rutledge
Jane Rutledge
Bob Sasseen
Mike Saxarra
Pat Scheible
Linda Schoen

Rita Schyler
Julie Seaton
Chris Sharp
Tom Shutko
Alan Simasko
Charles Sinnott

Studious...hard-working... concerned...diligent...Just a few words that can describe the Sophomores. Whether at work or play, they aim high-leaving nothing for your imagination.

look who's got the action!

Richard Smith
David Snow
Tim Sopha
Steve Southard
Glenn Stamper
Mary Starks
Louanne Stiles

Kathy Stine
Sandy Taylor
Sanda Teets
Lloyd Thompson
Vicky Toler
Carl Trupp
Dave Ureel

Tim Verbeke
Bill Vermeecsh
Bob Vinckier
Pat Vojtasak
Sandy Volpe
Scott Wager
Lynn Wasolek

John Weindl
Chris Weigand
Mike Weigand
Tim Williams
Dave Wilson
Jeff Wilson
Tom Wilson

Larry Winn
Rhonda Withey
Glenn Witalec
Doug Worton
Debbie Zwiernik
Blaine Northrop
Don Groneman

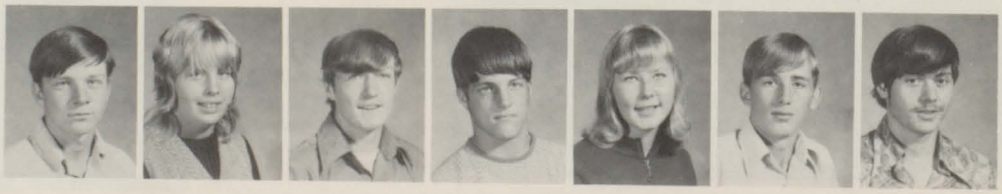

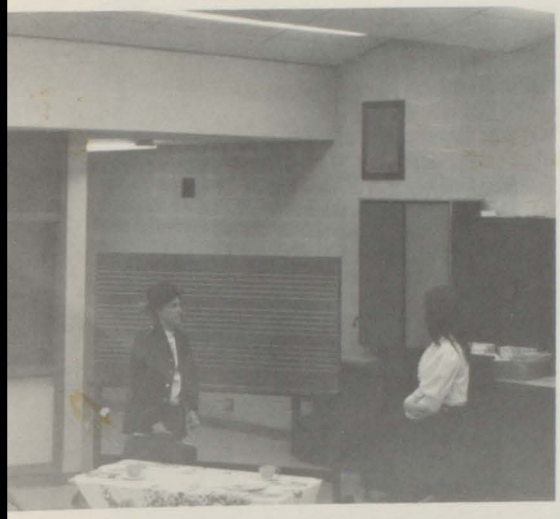

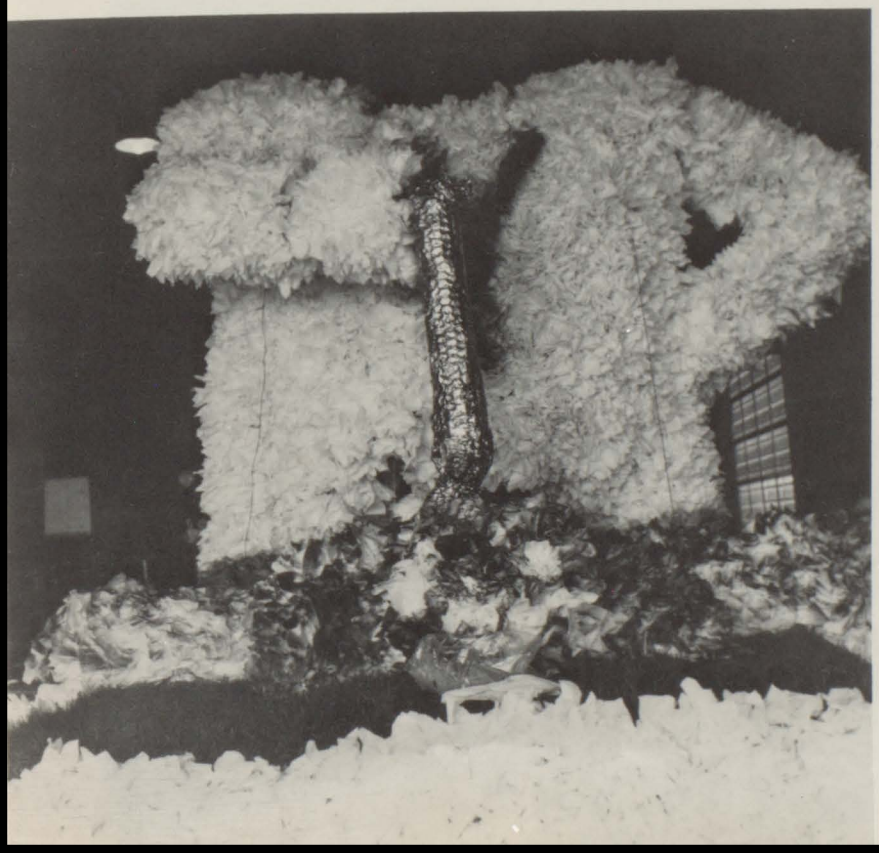

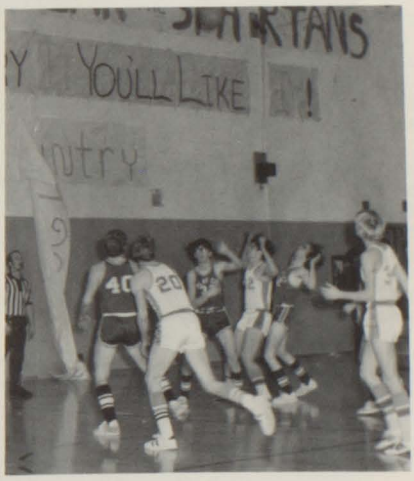
YOU'LL LIKE

FRESHMEN

Although the Freshmen are newcomers to Yale High this year, they've made a place for themselves. Their spirit and enthusiasm has shown through in their efforts at pep rallies, games, spirit contests, and even in school corridors and classrooms. Be retaining this enthusiasm and active spirit, the Class of "75" can join in with other classes to form a united school body everyone can be proud of.

Brenda Anderson
Deborah Anglebrandt
Larry Anglebrandt
David Atkins
Roy Baerwolf
Daniel Baska
Steven Bechtel
John Beem

Larry Boers
Nancy Boike
Lillian Borkowski
James Bowen
Colleen Brennan
Kathleen Brennan
Michele Brennan
Patricia Bricker

Terry Brown
Jeannie Campbell
Brian Carrier
Mary Lou Carter
Debbie Carver
James Caudill
Randal Clay
Richard Clay

Charles Clute
Daniel Cowhy
Margaret Cowhy
Robert Crawford
Sally Cronkright
Phyllis Dams
Beth Downing
Nancy Driscoll

Jerry Dudley
Barbara Dunn
Terrie Durst
Christie Eagan
Richard Edwards
Glenn Emigh
Peter Eschker

Christopher Fladzinski
Sandra Fleming
Thomas Gerlach
Rudy Garcia
Bill Gindlesperger
Sheila Glenn
Terry Gottleber
Mary Grace

CLASS OF '75 SHOW THEIR SPIRIT

Mark Halsey
Jerry Hansman
Robert Harmer
Tammy Harms
Joseph Hartway
Roberta Havens
Valeria Hawk
Julie Henderson

Randy Hicks
Barbara Higgins
Randy Howell
Joanne Hyde
Robert Hyde
Richard Ingles
Robert Ingles
James Inch

Yvonne Ireland
Mark Jakubowski
Bill Jaynes
Joe Jefferson

Kathleen Jones
Micki Jowett
Scott Kaatz
Robert Kammer

Rae Ann Kauffman
Ila Keyworth
LuAnn Keyworth
Alan Kimmel

Kathryn Koche
Mary Ann Koch
Larry Kovacs
Terry Kovatch
Philip LaMay
Victor Lambert
Mike Lambert
Deborah Lenk

Walter Lichota
Robert Loggans
Mark Lossing
Sherie McCue
Virginia McLean
Jefferey McNabb
Pamela Matthews
Dale Meddaugh

Diane Meddaugh
Denis Meharg
Jeffrey Meharg
Sandra Meharg
David Mericle
Florence Michelz
Paul Michelz
Cheryl Miller

Pictures Not Available

Don Atkinson
Mike Green
Kathy Mason
Maynard Quinn

Dennis Mitchell
Victor Moody
Daniel Morgan
Marie Nalepa
Carol Noble
Patty Noll
Brian Noller
Beverly Northrup

Patrick Norton
Mary O'Connor
Cynthia Perdue
Jim Perry
Robin Peruskie
Jack Pierce
Anthony Pikura
Alena Prevo

Vena Prevo
Laurie Quain
Linda Quain
Richard Rector
Charles Reid
John Reinhard
Roger Reppert
Kathy Reusser

Gordon Rickett
John Roberts
Marvin Roberts
Sherri Roy
Carla Rozanski
Joseph Ryan
Jaynee Sanders
Richard Scheible

Mark Schroder
Connie Scott
Kathryn Sheldon
Carl Silverthorn
Mike Silverthorn
Rod Silverthorn
Daniel Smith
Donna Smith

FRESHMEN FACE THE FUTURE

Gary Snow
Denise Sobolak
Pamela Spencer
Sally Spencer
Tim Stiles
Tom Stiles
Cynthia Szymanski
Mary Ann Teets

Lonnie Teichow
Laura Thompson
Helen Tolan
Mark Trupp
Debra Tucker
Donna Tucker
Richard Urban
Kathy Wehner

Wilma Werner
Penny Wesch
Richard Weston
Deanna White
JoAnn White
Bill Whittaker
Rose Wiegand
Karen Witalec

Diann Winkler
Janette Wood
Jeffery Wood
James Worton
Nancy Young

FRESHMEN UNITY

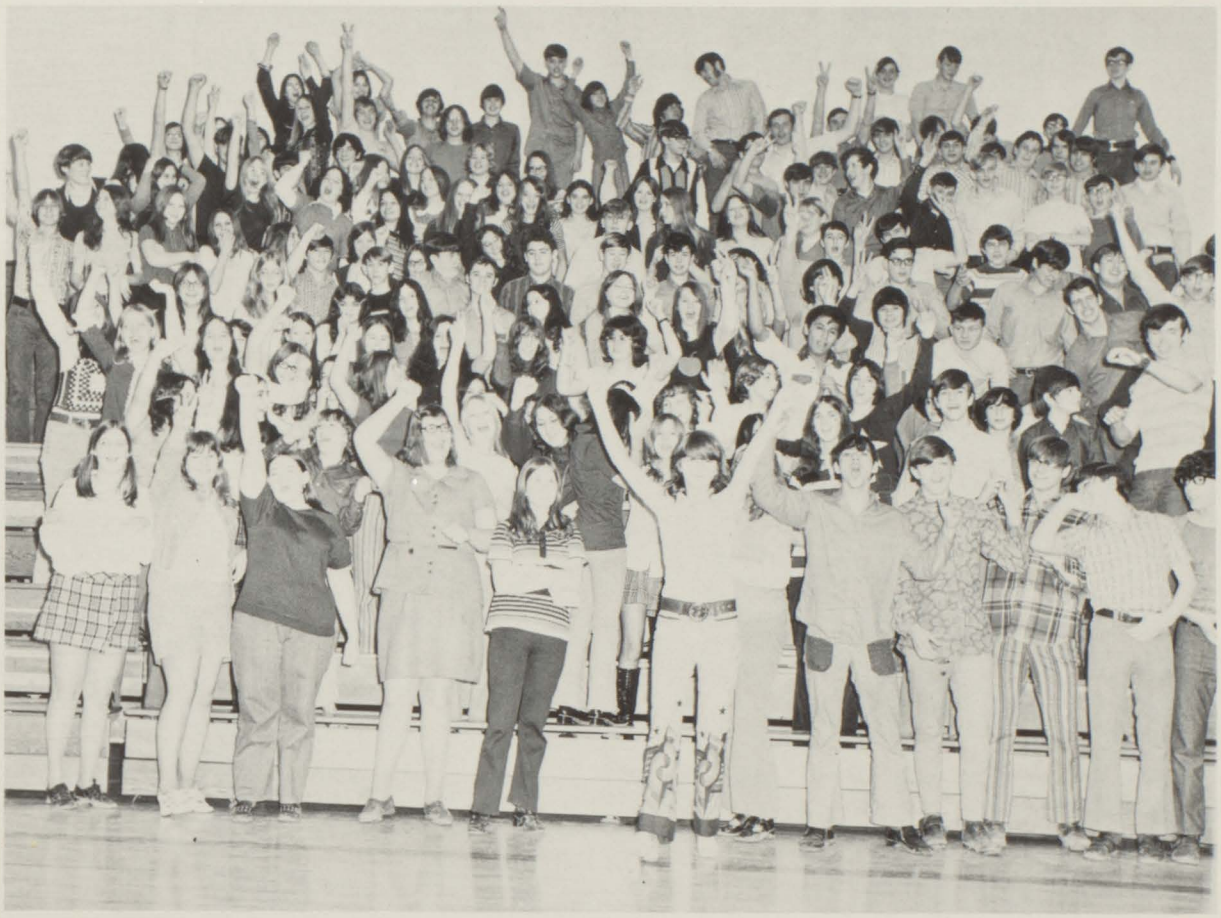

SPIRIT, SPIRIT, LET'S HEAR IT!

LEFT: Deanna White, freshman snow queen representative and escort Mark Halsey.
ABOVE: Brenda Anderson and Randy Hicks, freshman homecoming representatives.

Best Wishes
from

ST. CLAIR COUNTY FARM BUREAU

Yale and Jeddo

387-2202 324-6315

Congratulations Class of 1972!

MEMORIAL UNIT 320
AMERICAN LEGION
AUXILIARY

Yale, Mich.

Compliments
of

NOLAN'S SUNOCO SERVICE

Yale, Mich.
387-2833

Chandler Brothers
Market
19 Main Street

Yale, Mich.

DUNCAN'S
CASH & CARRY

Goodells, Michigan

Congratulates the Class of 1972!!

Congratulations to the

CLASS of '72'

from

YALE HOTEL
119 S. MAIN

Norm and Ethel Hopp

Compliments of

TIMBER TRUSS BUILDINGS

387-2134

Our Team
is
Alligator
tuff and tuff
YHS
BULLDOGS
GO BULLDOGS

SENIORS

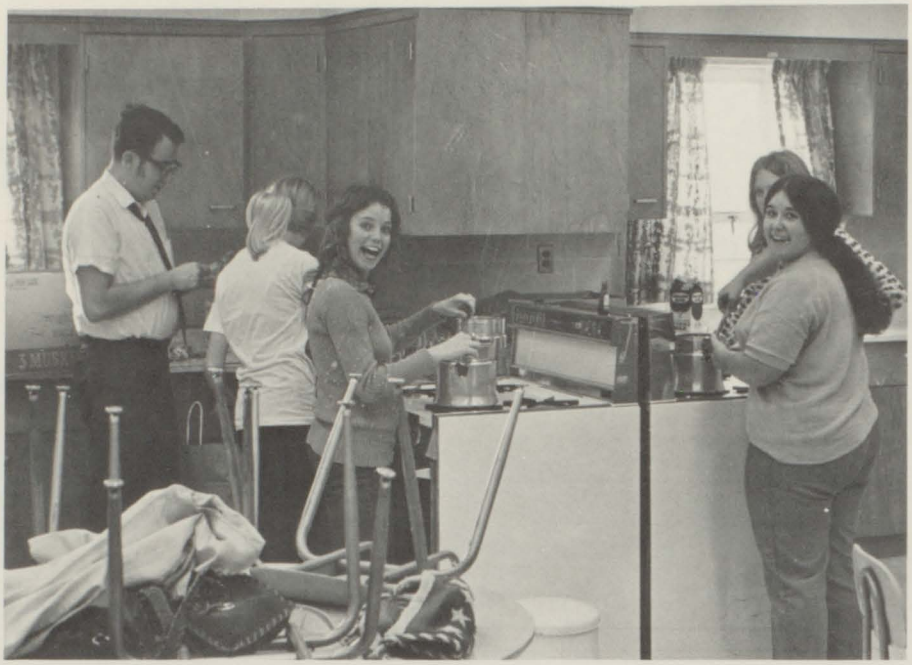

I have a feeling that
maybe---just maybe

the search is over
& the journey has begun.

maybe---just maybe.
Peter McWilliams

SENIOR CLASS OFFICERS: Tom Kujawa, Vice President; Connie Fahey, Treasurer; Ed White, President; Roberta Wixson, Secretary.

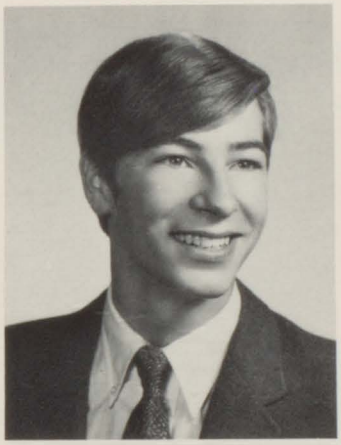

VALEDICTORIAN

MARK REINHARD
A friendly smile, a brilliant mind, a nicer person is hard to find.

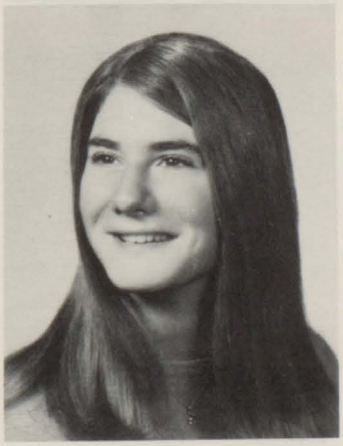

SALUTATORIAN

MARY LOU ZAREMBA
Course: Col. Prep,Future plans: Dental hygiene;Pep Club 1;FHA 1,2,3,4;Spanish Club 2,3,4;Yearbook 2,3,4;Student Council 3;Band 1,2,3,4;Pep Band 1,2,3,4;Student Secretary 4;Plays 3,4
It's going to be done. It's going to be done if I have to do it myself.

CHARLENE AKERS
"Char"
Course: Gen.,Future plans: undecided
Choir 3,4; Plays 3
Happy-go-lucky, daring and free, that's the way she seems to be.

SHERRYE ANDERSON
"Sherrye"
Course: Gen,Future plans: Beauty school
Pep Club 1; Cheerleading 1,2; Student Secretary 1,2,3,4; Plays 3,4
Sparkling eyes with mischief brewing.

JOHN ANGLEBRANDT
He's always raising cane but it ain't sugar.

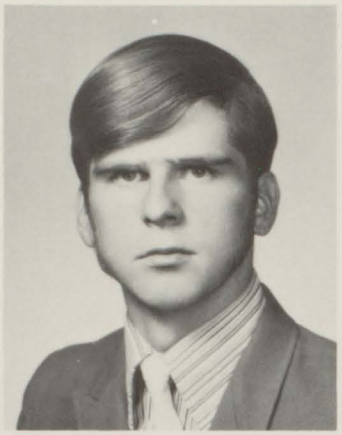

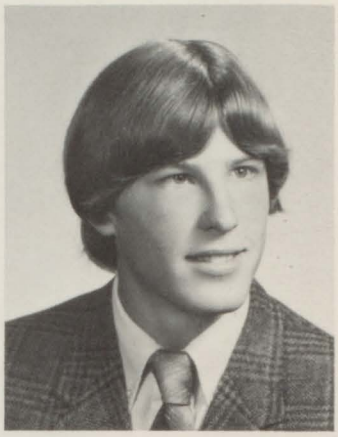

MICHAEL ROBERT ARMSTRONG
"Mick"
Course: Col. Prep, Future plans: college
Pep Club 1; Football 1,2,4; Basketball 1,2,3,4; Student Council 3; Choir 4
It's not what you do, it's how well you get away with it.

TIM ARMSTRONG
A short circuit with plenty of spark.

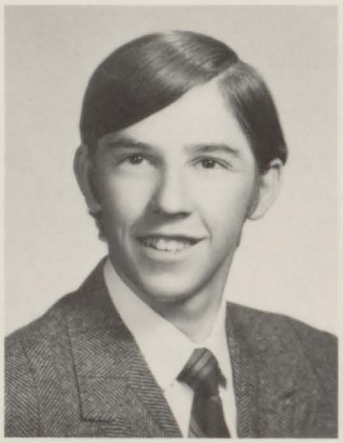

TOM BERTRAM
No woman will ever rule me.

DONNA KAY BOERS
"Donna"
Course: Gen.,Future plans: Nursing
FHA 1,2,3; Band 1,2,3,4; Pep Band 1,2,3; Student Secretary 4; Plays 3
With company she's quiet with friends she's a riot.

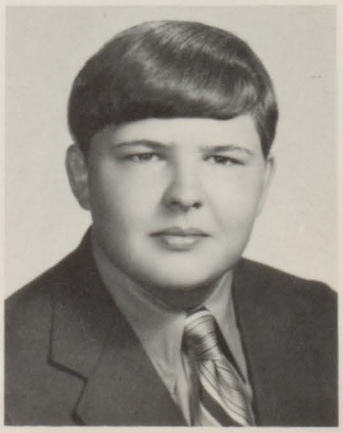

MICHAEL BONDY
"Mike"
Course: Gen,Future plans: undecided
Football 2,3; Choir 4; Varsity Club 3,4
Mischief and I are best of friends.

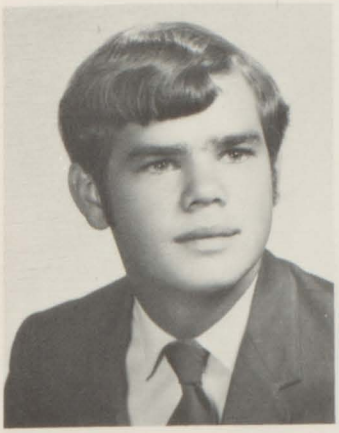

BOB BRENNAN
"Bob"
Course: Col.Prep,Future plans: undecided
Football 1,2; Track 2,3; FFA 2,3,4;
Student Council 2; Debate 2,3,4
Beware I may do something sensational.

JOAN P. BRENNAN
"Joanie"
Course: Col.Prep,Future plans: college
Powderpuff football 2,4; Spanish Club 3, 4; Cadet Teaching 2,3,4; Plays 4
I use not only all the brains I have, but all I can borrow.

CHRISTIE BRICKER
"Chriss"
Course: Business, Future plans: Travel agent; Pep Club 1;Yearbook 1,2,3,4; Student Secretary 2,3;Class Officer 2,3;Plays 3,4
Things that make a girl worthwhile, humor and a friendly smile.

BURT BROWN
I can handle women of all sizes.

LINDA BUNTAIN
Silence is the key to deep thinking.

JAMES BURGESS
Be silent and safe; silence never betrays you.

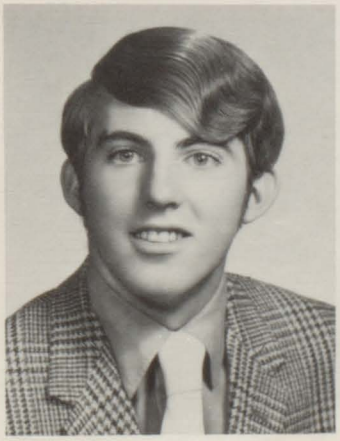

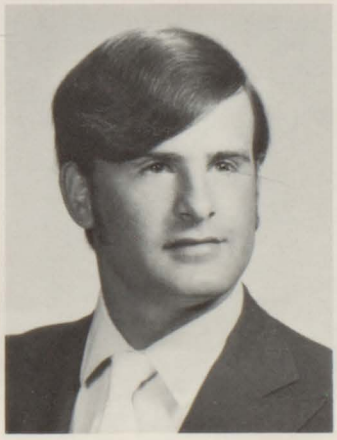

RANDALL L. BURGESS
"Randy"
Course: Gen., Future plans: Air Force
Football 1,2,3; Basket ball 1,2,3; Baseball 1; Track 2,3,4; Spanish Club 1; Homecoming Court 3,4; Class Officer 3; Plays 3,4; Varsity Club 2, 3,4
A little bit a knowledge a large amount of bluff.

JAMES BURT
The opportunity to do mischief is found 100 times a day.

RAY BURT
Why should I work when I can rest and let my classmates do the rest.

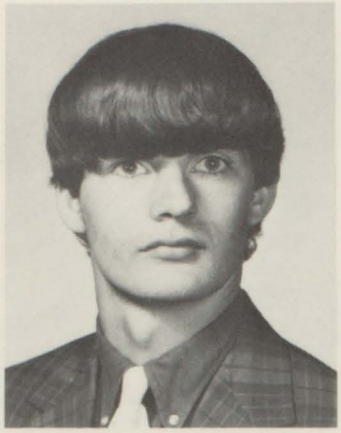

NANCY ANN BUSCH
"Nanc"
Course: Col.Prep,Future plans: undecided
Pep Club 1;FHA 1,2,3,4;Spanish Club 3,4;
Yearbook 2,3,4;Cadet Teaching 3;Choir 1,
2,3,4;Debate 1,2,3;Student Secretary 4;
Forensics 3;Plays 3,4
Mischief and I are very good friends.

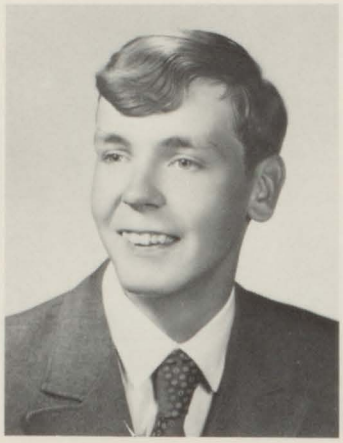

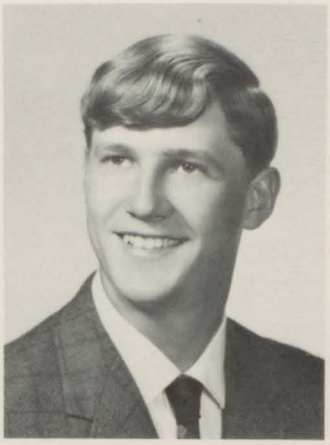

THOMAS BUTLER
Eat, drink, and be merry for tomorrow we have a test.

GEORGE CAMPBELL
"George"
Course: Gen.,Future plans: college
Football 2;Spanish Club 1
Better a bad excuse than not at all.

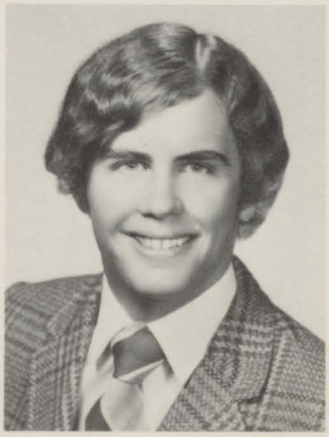

CARLA CHAPMAN
"Collar"
Course: Col.Prep,Future plans: college
Pep Club 1;Spanish Club 2,3,4;Yearbook 1,
2;Student Council 3;Choir 3,4;Plays 3,4
A sweet personality, full of rascality.

RICK COLLINS
"Bill"
Course: Col.Prep,Future plans: college
Pep Club 1;Football 1,2,3,4;Basketball 1;
Baseball 3,4;Cadet Teaching 2,3;Choir 1,
2;Homecoming Court 3;Plays 4
Great personality, free of fun, a friendly smile for everyone.

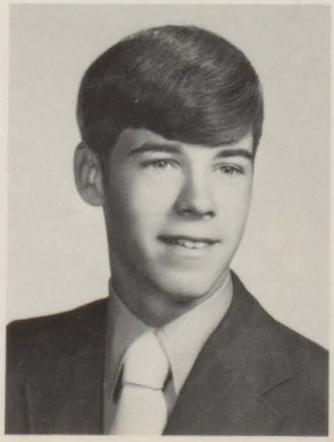

BARBARA CONE
"Barb"
Course: Col.Prep,Future plans: college
Transfer:Port Huron Catholic
Pep Club 1,2,3;Football(powderpuff) 4;
Choir 2;Plays 3,4;Honor Society
Short and Sweet

BOB CONE
I never let my studies interfere with my education.

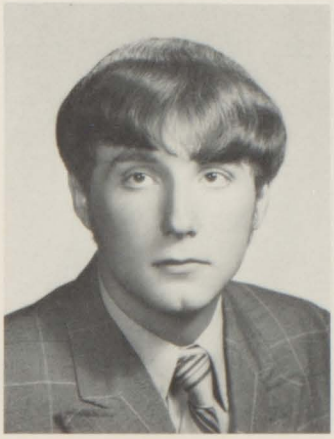

DEBRA ANN CRONKRIGHT
"Debbie"
Course: Business,Future plans: college
Pep Club 4;French Club 3;Yearbook 3;
Cadet Teaching 3;Band 1,2,3,4;Choir 1;
Student Secretary 4;Plays 4
I came, I saw, I skipped.

BILL CROWLEY
"Crash"
Course: Col.Prep,Future plans:Anaesthetist
Football 1;Track 1;Spanish Club 2,3,4;
Yearbook 3;Debate 3
I never let my studies interfere with my education.

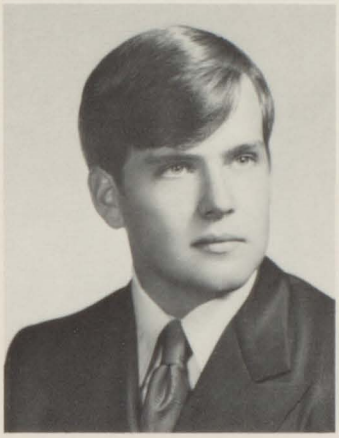

RICK DAVIES
"Rick"
Course: Gen.,Future plans: college
Plays 4
An innocent face but you never can tell.

LUCINDA DAVIS
"Cindy"
Course: Col. Prep.,Future plans: Medical Technologist; Pep Club 1;Powder Puff
Football 1,2,4;FHA 1,2,3,4;Spanish Club 2,3,4;Yearbook 2,3,4;Student Council 4;
Student Secretary 2;Student Librarian 2;
Plays 3,4
She's quiet but never serious, happy but never delirious.

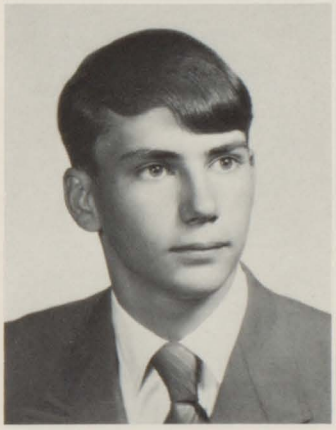

TOM DECKER
"Decker"
Course: Col.Prep,Future plans: college
Football 1,2,3,4;Track 1,2,3;Basketball 1;
Bask. Mgr. 2,3;Choir 2
In my locker my books do lie, they're at rest and so am I.

RICHARD DEMARAY
"Richard"
Course: Gen.,Future plans: undecided
FFA 2;4
Think, it might be a new experience.

VERONICA DUNN
"Veronica"
Course: Col.Prep,Future plans: college
FHA 1,2,3,4;Spanish Club 2,3,4;Yearbook 2,3,4;Student Librarian 2,4;Plays 3,4
Sweet and soft spoken

MICHAEL TERRENCE EAGAN
"Mike"
Course: Col.Prep,Future plans: college
Football Mgr. 3,4;Basketball 1;Choir 1,2,3,4;Spanish Club 2,3;Forensics 3
Take life too seriously to what is it worth.

REBECCA A. EDWARDS
"Becky"
Course: Col.Prep,Future plans: work
French Club 3;Band 1,2,3,4;Choir 1;
Student Secretary 3,4;Plays 3,4;
True to her work, her word and her friends.

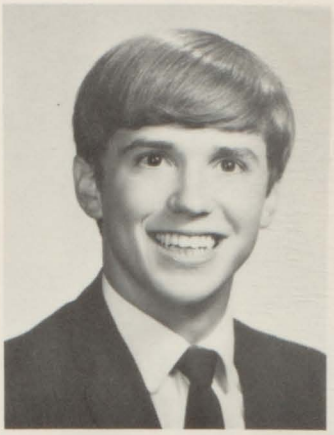

DAVID R. ELLIS
"Paddlefoot"
Course: Col.Prep,Future plans: college
Pep Club 1,2;Football 1,2,3,4;Basketball 1,2,3,4;Baseball 1,2,3,4;Spanish Club 2;
Student Council 2,3,4;Band 1,2,3,4;Choir 2,3;Homecoming Court 2;Plays 4;Varsity Club 2,3,4
If a man is worth knowing at all he is worth knowing well.

ALICE ESCHKER
"Alice"
Course: Col.Prep,Future plans: college
FHA 1;Spanish Club 1,2;Band 1,2,3,4;
Student Secretary 3,4;
Being nice is her motto.

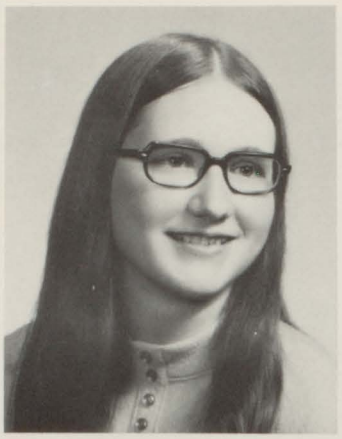

CONNIE LOU FAHEY
"Dorothy"
Course: Gen.,Future plans: airline stewardess; Pep Club 2;FHA 1,2,3;Cheerleading 1,2,3,4;Student Council 3;Student Secretary 1,2,3,4;Homecoming Court 2,4;Class Officer 4
What sunshine is to flowers smiles are to humanity.

VERN FASEL
"Harry"
Course: Gen.,Future plans: Machine Trade School
Experience is the best teacher and it's more fun learning.

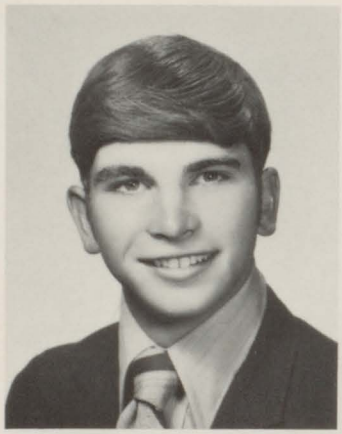

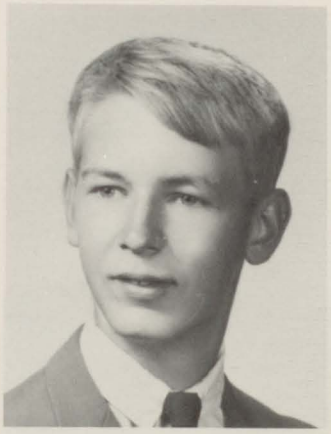

CHARLES J. FLEMING JR.
"Chuck"
Course: Gen.,Future plans: National guard
A quiet conscious makes one so serene.

SALLY ANN FOX
"Sally"
Course: Business,Future plans: undecided
Pep Club 1;FHA 1,2,3;Debate 1;Student Secretary 2,3;Student Librarians 2;Plays 3,4
I'm afraid to come home in the dark so I wait until daylight.

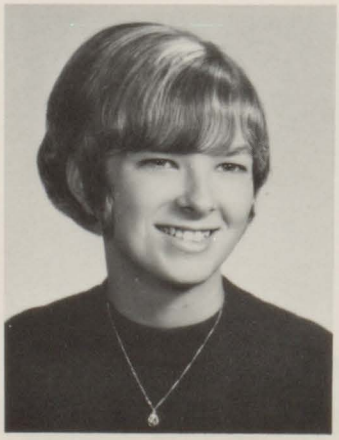

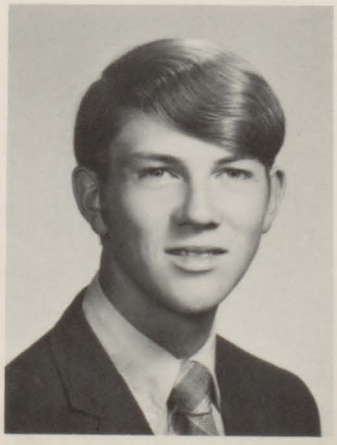

GREG FREDRICK
"Fred"
Course: Col.Prep,Future plans: college
Football 3,4;Basketball 3;Baseball 3,4;
Student Council 4;Band 3;Choir 4;Plays 3,4;Varsity Club 3,4
True to his work, his word, and his friends

CYNTHIA LOU FRYE
"Cindy"
Course: Col.Prep,Future plans: college
FHA 1;Spanish Club 2,3,4;Band 1,2,3,4;
Powderpuff Football 4;
Simplicity and unaffected air.

DOUG GERLACH
"Doug"
Course: Gen.,Future plans: undecided
Football 3;FFA 1,2,3,4;Varsity Club 3,4
Water is the only drink for a wise man.

MARY GLEASON
"Mary"
Course: Gen.,Future plans: marriage
Powderpuff Basketball 1
Sweet and soft spoken.

GRETCHEN AMMIE GOODRICH
"Boo Boo"
Course: Col.Prep,Future plans: college
Spanish Club 2,3,4;Cadet Teaching 3,4;
Choir 2;Plays 3,4
Her personality will take her a long way.

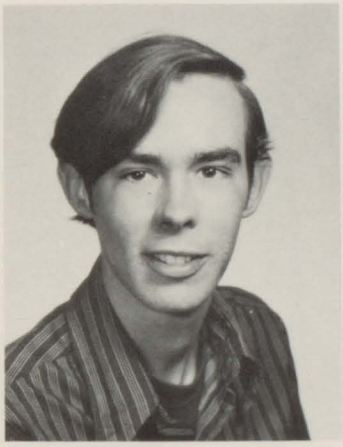

DAVID GREEN
"Dave"
Course: Gen.,Future plans: undecided
FFA 4
At last my education is done.

BARBARA HALEY
"Barb"
Course: Gen.,Future plans: Stewardess
Training School:Transfer:PHC;Pep Club
1,2,3;Powderpuff Football 4;Choir 2,3,4;
Plays 1,2,4;Future Nurses 3
Take life too seriously and what's it
worth.

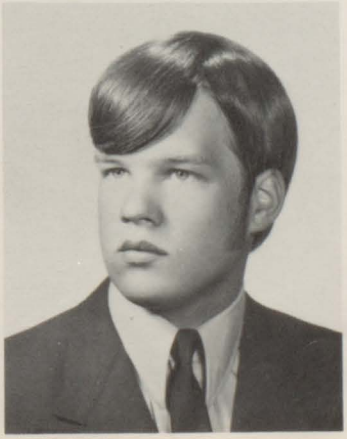

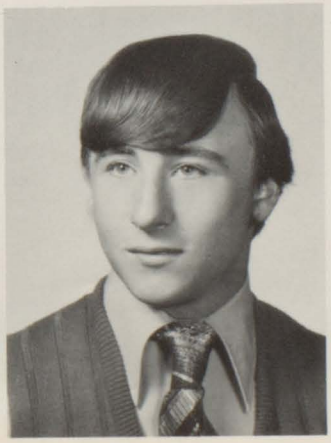

MICHAEL T. HALSEY
"Frank"
Course: Col.Prep,Future plans: college
Pep Club 1,2,3,4;Football 1,2,3,4;Basket-
ball 1,2,4;Baseball 1,2,4;Student Council
4;Cadet Teaching 4;Choir 1,2,3,4;Home-
coming Court 4;Class Officer 1;Plays 3,4
There are heros in evil as well as good.

JIM HARTER
It is better for a young man to blush
than to turn pale.

ROBIN HOWELL
"Robin"
Course: Business,Future plans: undecided
Transfer:Caro High School;Pep Club 1;
Band 1,4;Student Secretary 3;GAA 1,2;
Class Officer 1
Happy the live long day.

RHONDA TERRELL HUNT
"Rhonda"
Course: Gen.,Future plans: business school
Basketball(Powderpuff) 1;Choir 1,2,3;
Plays 3
The wild and the innocent, I am the innocent.

GEORGE HYDE
A nicer person is hard to find.

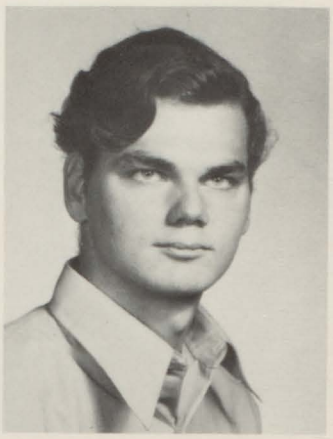

MIKE HYDE
Why worry it causes wrinkles.

MARSHALL JOWETT
Greater men have lived, but I doubt it.

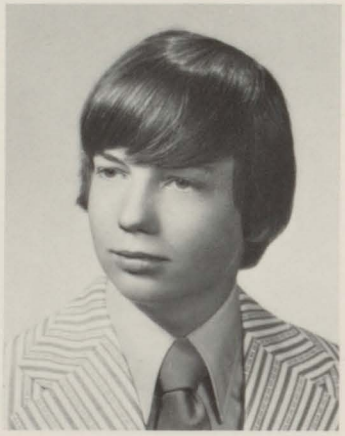

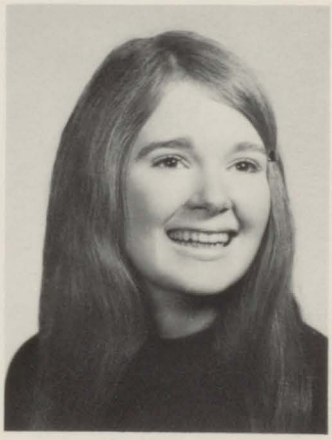

ROSE MARY KEEGAN
"Rose"
Course: Col.Prep,Future plans: Secretarial work;Transfer:PHC
Pep Club 1;Powderpuff Football 4;Yearbook 1;Choir 1,2,3;GAA 1;Plays 1,2,4;Future Nurses 3
A smile is worth a thousand words.

URBAN KELLY
"Mike"
Course: Gen.,Future plans: undecided
Transfer:Capac
He that has patience can have what he will.

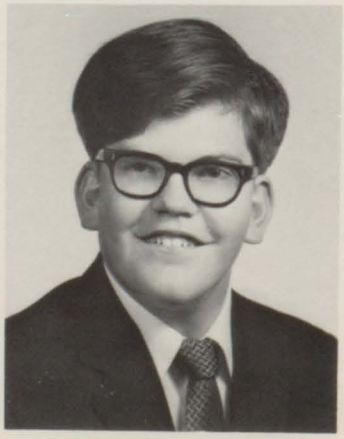

DEBORAH KESSLER
"Mickey"
Course: Gen.,Future plans: undecided
Student Secretary 4;Student Librarians 3
Why worry, it causes wrinkles.

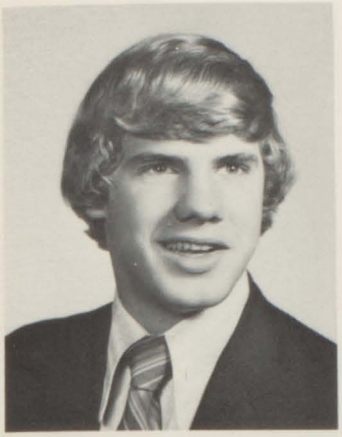

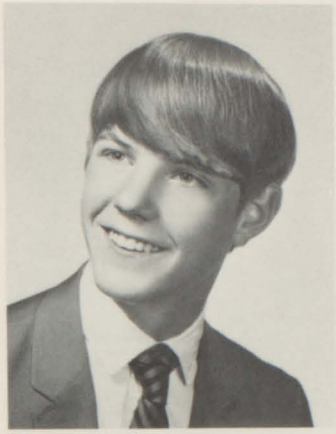

BOB KESTNER
Every man has his devilish moments.

WILLIAM KEYWORTH
I feel relieved at last my working days are past.

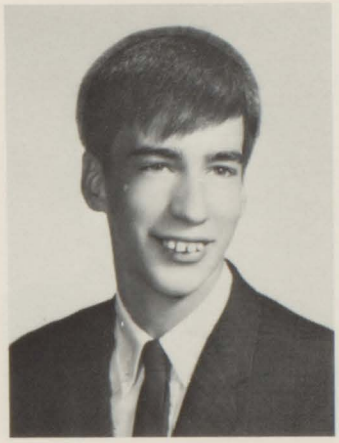

MARY THERESE KINNEY
"Therese"
Course: Business,Future plans: work
Student Secretary 4
Being nice is her motto.

RICHARD KINNEY
He keeps his thoughts to himself.

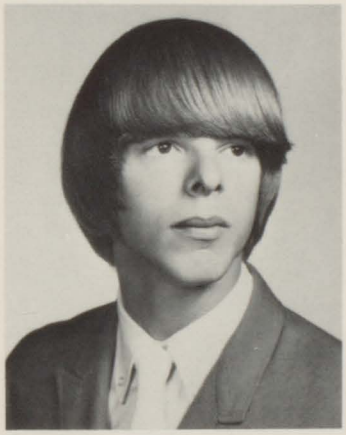

JOHN M. KOVATCH
"Speed"
Course: Col.Prep,Future plans: work
Basketball 2,3,4;Track 1;Spanish Club 2, 3;
What mischief lurks behind his brow.

NANETTE RENEE KRENKE
"Kathy"
Course: Gen.,Future plans: undecided
Pep Club 1,2;FHA 1;Spanish Club 2;Band 1,2,3,4;Pep Band 1,2,3,4
Happiness is my intention, success is my goal.

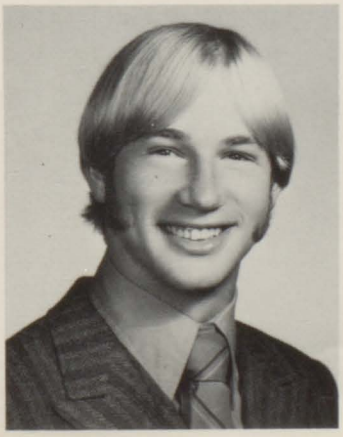

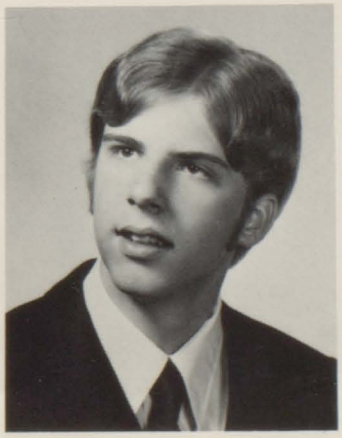

MICHAEL ALOIS KUDZIA
"Drake"
Course: Col.Prep,Future plans: Civil Engineering,Pep Club 1,2;Football 1,2,4; Basketball 1,2,3,4;Baseball 1,2,3,4;Track 2,3,4;Spanish Club 1,2,3,4;Yearbook 1,2; Band 1,2,3,4;Drum major 1,2,3,4;Choir 1, 2,3,4;Plays 3,4;Varsity Club 2,3,4
Since we can not get what we like, let us like what we can get.

THOMAS R. KUJAWA
"Tom"
Course: Col. Prep,Future plans: college
Pep Club 1;Football 1,2,3;Spanish Club 2,3,4;Choir 1,2,3,4;Homecoming Court 3; Class Officer 4; Plays 3,4
Greater men have lived, but I doubt it.

DENA LASINSKI
"Dee"
Course: Business,Future plans: college
Spanish Club 1,2,3,4;Cadet Teaching 3;
Band 1,2,3,4;Student Secretary 4;Plays 4
She that is over cautions will accomplish very little.

WANDA B. LASINSKI
"Wanda"
Course: Business,Future plans: college
Student Secretary 4;Plays 3,4
Happy-go-lucky, daring and free, that's the way she seems to be.

GREG LAWSON
I don't like confusion unless I can be a part of it.

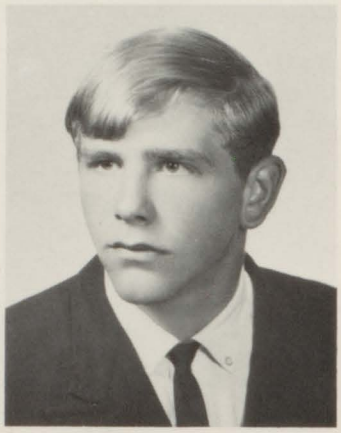

FREDERICK CHARLES LICHOTA
"Fred"
Course: Col.Prep,Future plans: college
FFA 4;Plays 4;Spanish Club 2,3;
High aims form high characters, and great objects bring out great minds.

LARRY LINCE
"Larry"
Course: Col.Prep,Future plans: Veterinary Medicine, Football 1,2,3,4;Basketball 1, 2,4;Track 1;Spanish Club 1,2;Varsity Club 3,4;Pep Club 1,2,3,4;Plays 3;Choir 2,4
Either I will find a way or I will make a way.

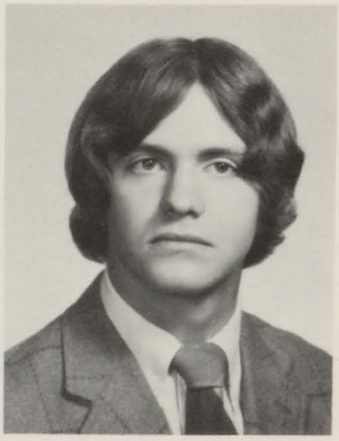

DIANE LING
A source of innocent merriment.

GARY WAYNE LORF
"Gary"
Course: Col.Prep,Future plans: Civil Engineering, Pep Club 1,2;Football 1,2,3,4; Basketball 1,2;Baseball 1;Spanish Club 2, 3,4;Plays 3;Varsity Club 3,4
Women irritate me, I love to be irritated.

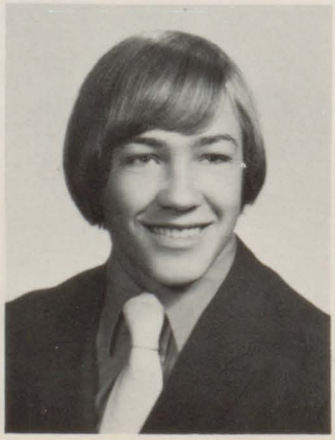

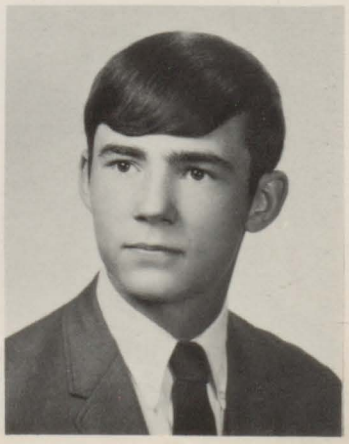

JAMES CRAIG McCUE
"Craig"
Course: Col.Prep,Future plans: college
Pep Club;Football mgr.;Basketball 2;
Track 4;Spanish Club 1,2,3,4;Student Council 2,3,4;Cadet Teacher 4;Choir 1,2,3,4
Keep your temper nobody else wants it.

JANE McGAW
"Janie"
Course: Col.Prep,Future plans: Nursing
Pep Club 1;Powderpuff Football 2;Spanish Club 1,2,3,4;Cheerleading 1,2,3,4;Yearbook 2,4;Student Council 2,3;Student Secretary 1,2;Plays 3,4;
Even though she gets things done you can bet she's having fun.

PEGGY A. McINTYRE
"Peg"
Course: Col.Prep,Future plans: college
Pep Club 1;Spanish Club 3,4;Student Council 2,3,4;Cadet Teaching 3;Student Secretary 3,4;Plays 3,4
Things that make a girl worthwhile humor and a friendly smile.

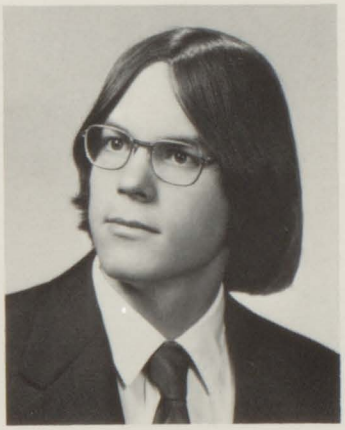

MARY LOU McLEAN
"Ma'lou"
Course: Col.Prep,Future plans: undecided
Spanish Club 2,3;Student Librarians 2;
GAA 1
Sweet and soft spoken.

JOHN WILLIAM MALEK
"Hammer"
Course: Gen.,Future plans: undecided
Basketball 1,2;Track 3;Choir 3,4;Plays 3,4
If mischief is part of heaven, he's well on his way.

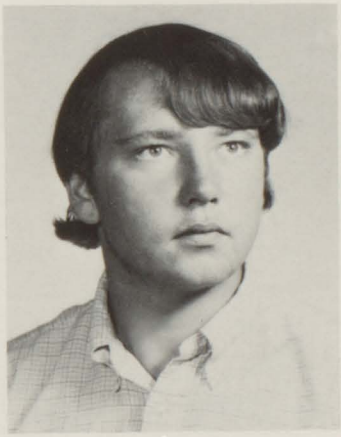

JANICE M. MARQUARDT
"Jan"
Course: Business,Future plans: work and marriage; Band 1,2,3;Pep Band 1,2,3;Student Secretary 4
With company she's quiet with friends she's a riot.

PAUL MATHEWS
In my locker my books do lie, they're at rest and so am I.

SUSAN M. MEDDAUGH
"Sue"
Course: Col.Prep,Future plans: Biochemistry; Spanish Club 2,3;French Club 3;
Cheerleading 2;Yearbook 1,2,3,4;Student Council 4;Cadet Teaching 3;Student Secretary 4;Exchange Student to Paraguay 3;
Powderpuff Football 2,3,4
We may be as good as we please, if we please to be good.

CINDY SUE MEHARG
"Cindy"
Course: Gen.,Future plans: Secretary or Beautician; FHA 1,2,3;Choir 1,2,3,4;
Student Secretary 4;Plays 3,4
Life is full of fun all we have to do is find it.

HARRY MERICLE JR.
"Harry"
Course: Gen.,Future plans: farming
Silence is one act of conversation.

CHRISTINE MICHELZ
"Chris"
Course: Business,Future plans: Secretarial Business; Powderpuff Football 4;Cadet Teaching 3;Choir 3
She's always raising cane, but it sure ain't sugar.

JOHN MILLER
"John"
Course: Gen.,Future plans: undecided
FFA 1,2,3,4
Quiet and shy; a real nice guy.

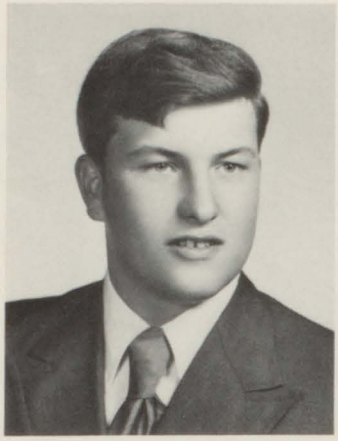

PAUL D. MILLER
"Paul"
Course: Gen.,Future plans: undecided
Basketball 1,2,3;Baseball 1;Track 3,4; Spanish Club 3,4;Student Council 3; Varsity Club 3,4
Graduation come and get me.

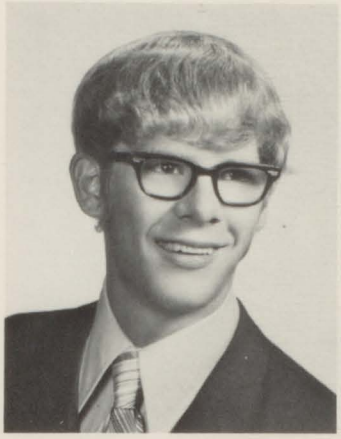

TED MOLESWORTH
"Ted"
Course: Col.Prep,Future plans: college
Pep Club 1;Football 1,2,3,4;Basketball 1,2;Track 1;Spanish Club 2,3,3;Student Council 1,4;Choir 1,2,3,4;Debate 2;Plays 3;Varsity Club 3,4
A joke is a very serious thing?

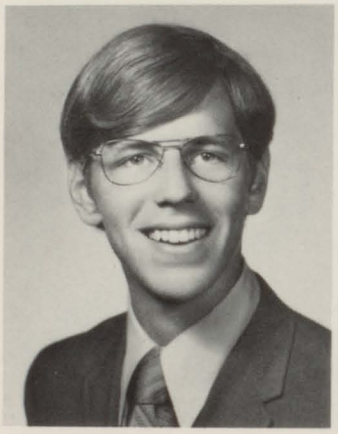

DANIEL R. MOONEY
"Dan"
Course: Col.Prep,Future plans: college
Football 4;Spanish Club 2;Yearbook 3,4;
Life is not so short but that there is always time for courtesy.

RICHARD C. MOORE
"Chuck"
Course: Gen.,Future plans: college
Football 1,2,3;Baseball 1;Track 1,2,3; Spanish Club 1;Choir 1,2;Homecoming Court 2;Plays 3;Varsity Club 2,3,4
Every man has his develish moments.

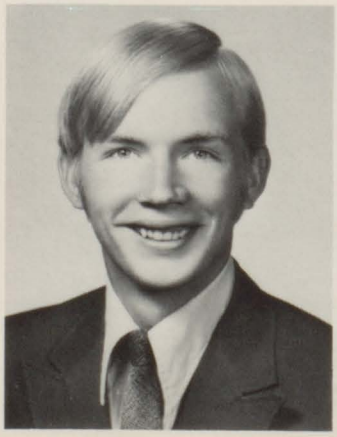

BETTY NOBLE
"Betra"
Course: Gen.,Future plans: undecided
Transfer: Cros-Lex High School
Choir 2,3,4;
The world loves a spice of wickedness.

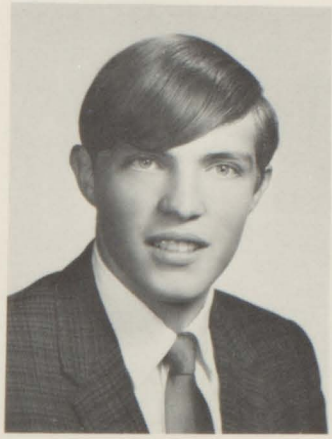

DEBRA ANN NOBLE
"Debbie"
Course: Gen.,Future plans: Secretary
Pep Club 1;FHA 1,2;Spanish Club 3;Cheerleading 1,2,3;Student Council 3;Student Secretary 1,2,3,4;Class Officer 1;Plays 3,4
An all around gal - everyone's pal.

ALAN NUSS
"Alan"
Course: Col.Prep,Future plans: college, Air Force ROTC; Football 2,3,4;Track 4; Plays 3,4;Varsity Club 3,4
Leave but a kiss in the cup, and I'll not look for wine.

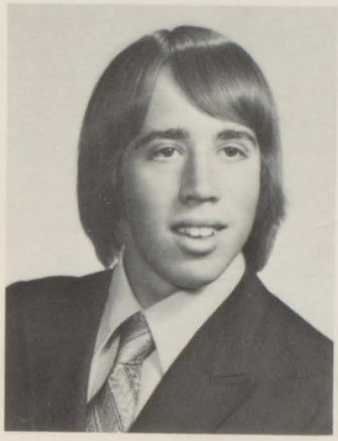

DENNIS OLD
"Olds"
Course: Gen.,Future plans: Jr. college and work
Mischief and I are very good friends.

KATHY PARKER
"Kathy"
Course: Gen.,Future plans: undecided
Choir 1
I not only use all the brains I have, but all I can borrow.

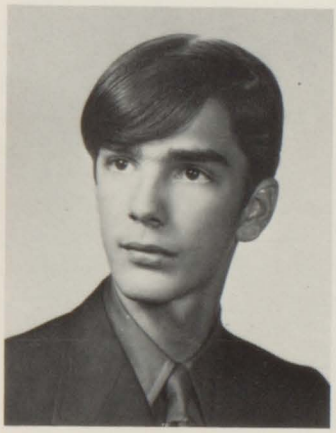

CELESTE PILON
"Celeste"
Course: Gen.,Future plans: airline work
Spanish Club 2;Choir 3,4;Student Librarians 4;Plays 3,4;Glee Club 1,2;Powderpuff Football 1
She may look innocent, but looks don't tell everything.

BRIAN QUINN
A little nonsense now and then is relished by the wisest men.

CHRISTINE RYAN
"Chris"
Course: Col.Prep,Future plans: college
Transfer: PHC; Powderpuff Football 4; French Club 3;Yearbook 1;Choir 1,2,3; Plays 1,2,3,4;Future Nurses 3
Its nice to be natural when you're naturally nice.

CATHERINE ANN SASSEEN
"Cathi"
Course: Col.Prep,Future plans: undecided
Pep Club 1;Spanish Club 2,3,4;Cheerleading 1,2,3,4;Yearbook 1,2;Student Council 2,3; Cadet Teaching 3;Debate 2;Student Secretary 2,4;Plays 3
There's two sides to every story, mine

DAN SCHEIBLE
Water is the only drink for a wise man.

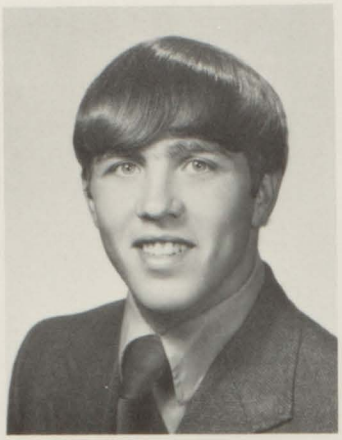

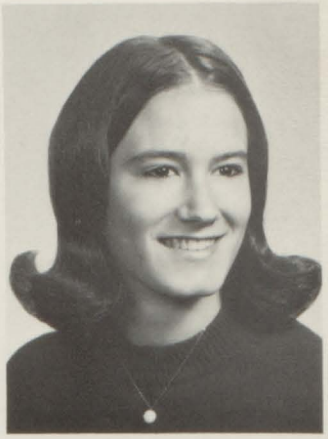

VICTORIA R. SCHULTZ
"Vicki"
Course: Business,Future plans: Secretary and Receptionist work
Glee Club 1;Student Secretary 4;Student Librarians 2,4
An all round gal - everyone's pal

BETTY SCHUYLER
"Betty"
Course: Gen.,Future plans: undecided
FHA 1,2,3;Choir 1;Student Librarians 2, 3,4
She keeps her thoughts to herself.

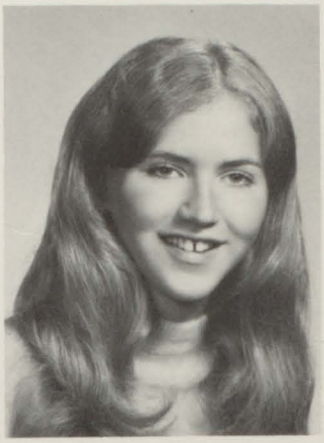

JAYNE SEATON
"Jayne"
Course: Col.Prep,Future plans: X-Ray Technician; FHA 1,2,3,4;Spanish Club 2,3,4; Yearbook 3;Student Council 3;Band 1,2,3, 4;Majorett 1,2,3,4;Homecoming Court 3; Class Officer 3;Plays 3
Whoever blushes is already guilty; true innocence is ashamed of nothing.

JANICE M. SENKOW
"Jan"
Course: Col.Prep,Future plans: college
Spanish Club 1,2,3,4;Student Council 4; Student Secretary 4;Plays 3,4
Men are the best of my troubles.

REGINA SHARPE
"Floyd"
Course: Gen.,Future plans: Beautician
FHA 1,2,3;Choir 3,4;Glee Club 2
Better a bad excuse than none at all.

DIANE LYNN SHEARDY
"Diane"
Course: Col.Prep,Future plans: college
Pep Club 1,2,3,4;Spanish Club 2,3,4; Cheerleading 1,2,3,4;Yearbook 3,4;Student Council 1,2,3;Student Secretaries 2,3; Plays 3,4;Powderpuff Football 1,3
With zeal and zest she does her best.

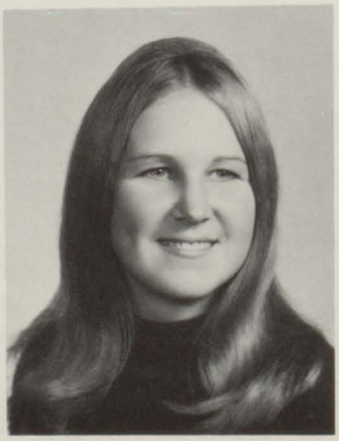

ROGER SMITH
"Roger"
Course: Col. Prep, Future plans: College
FFA 4
One boy is more trouble than a dozen girls.

RENEE' LOIS SNOW
"Bubbles"
Course: Gen.,Future plans: marriage
Band 1,2,3,4;Student Secretary 4;GAA 2;
Pep Band 1,2,3,4;
My heart's not mine, but I don't worry,
it's in good hands.

JOE SOPHA
Good at sports-a good sport too.

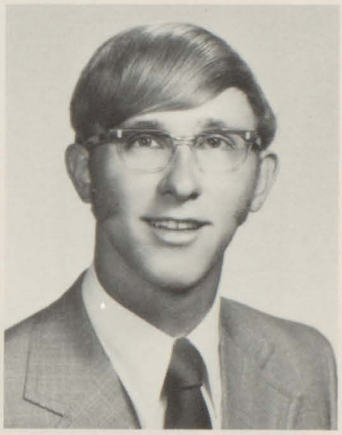

CHARLES STAFFORD
Silence is one act of conversation.

JEFFREY STILES
"Jeff"
Course: Col.Prep,Future plans: X-Ray Technology; Football 3,4;Basketball 2;Baseball 1,2,3,4;Track 2,3,4;Spanish Club 2;Varsity Club 2,3,4
At last my education is done.

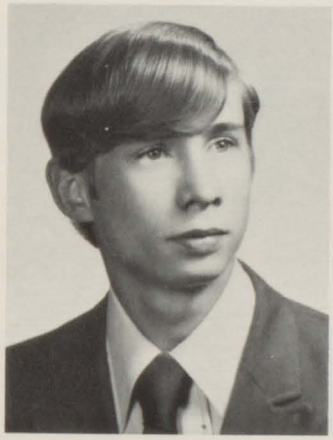

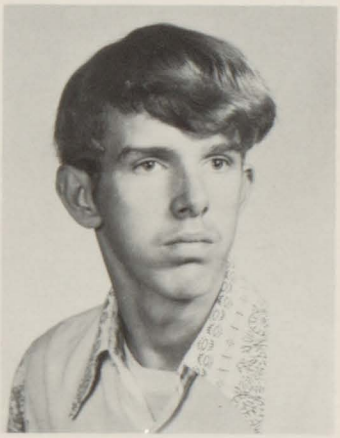

MAYNARD STRINGER
"Maynard"
Course: Col.Prep,Future plans: undecided
Pep Club 2;Football 1,2;Spanish Club 2;
Debate 3;Plays 3;
The greatest pleasure in life is doing
what people say you cannot do.

THOMAS JOHN TACKABERRY
"Tack"
Course: Gen.,Future plans: Auto Mechanics
Football 1,2,3
Beware: I may do something sensational.

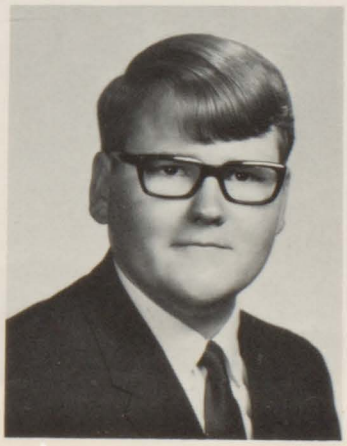

DAWN TAYLOR
Course: Col. Prep. Future plans: College
Spanish Club 3,4; Yearbook 3,4; Student
Council 4; Choir 1,2,3; Student Librarian 4;
GAA 1; Plays 3,4
Happy the livelong day.

FRED THEUT
He's quiet but never serious,
happy but never delirious.

DOUG THOMPSON
To study is to suffer.

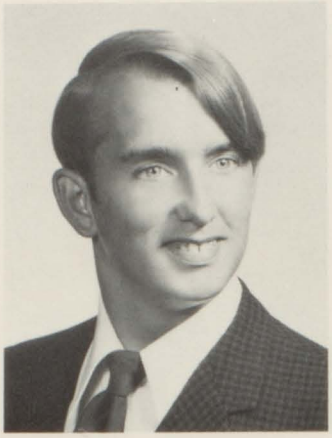

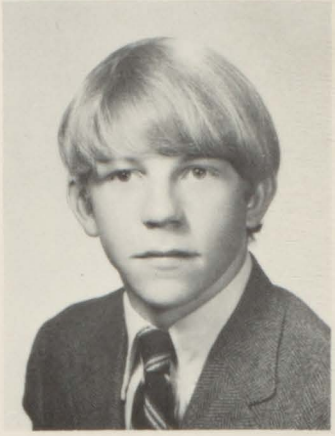

JIM THOMPSON
Graduation come and get me.

KATHY ANN THOMPSON
Future plans: college; Pep Club 1; Spanish Club 2,3,4;Cadet Teaching 3,4;Homecoming Court 1,4; Class Officer 2;Plays 3,4
What I am to be; I am becoming.

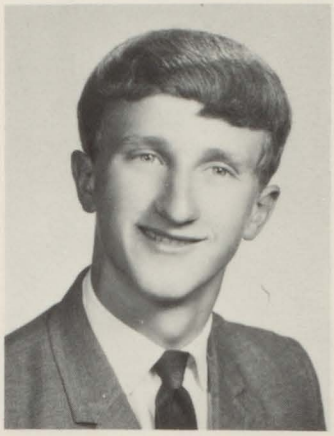

DENNIS TICE
Think! It may be a new experience.

MATTHEW TOMASCKO
"Matt"
Course: Gen.,Future plans: Mechanic
FFA 2,3,4;
Honor lies in honest toil.

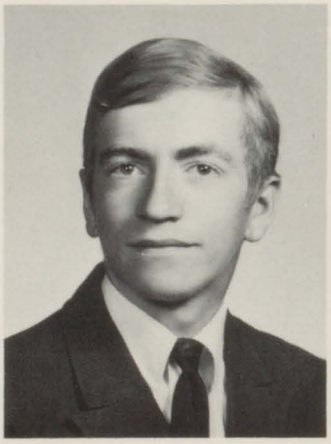

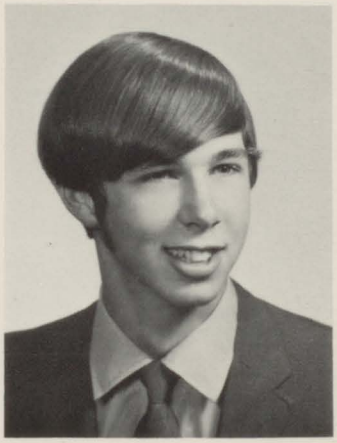

JAMES VESPER
"Ralph"
Course: Col. Prep, Future plans: Electronics Technician;FFA 4;Spanish Club 2,3;
I like work-I could look at it for hours

MICHAEL WALSH
"Mike"
Course: Gen., Future plans: work
FFA 1,2,3,4;
Speech is silver; silence is golden.

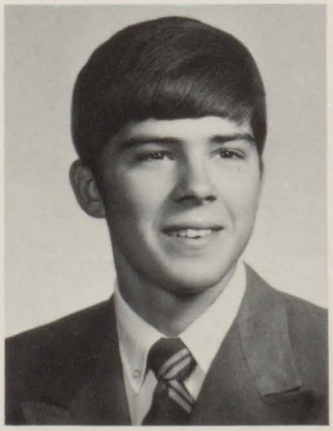

JANE ANN WEISHUHN
"Jane"
Course: Col. Prep; FHA 1;Cadet Teaching 3;Student Librarian 1,2,3,4
Silence is the key to deep thinking.

JANET WEISHUHN
Course: Col. Prep,Future plans: marriage
FHA 1,2;Spanish Club 1,2,3;Student Secretary 4;Student Librarian 2,3,4
Her heart is like the moon, it has a man in it.

DAVE WHITE
No life is so dark that you can't make it easier by the way you take it.

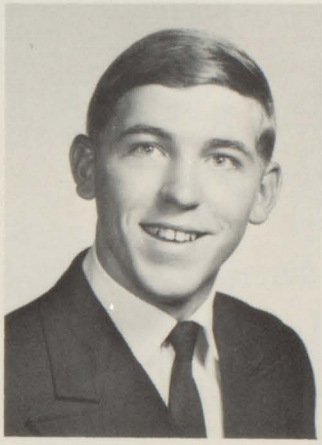

DIANE LYNN WHITE
Course: Col. Prep, Future plans: college
Student Secretary 3,4
She that mischief hatcheth, mischief catcheth.

EDWARD WHITE
"Klu Klux"
Course: Col. Prep,Future Plans: Conservation;Pep Club 1;Football 1,2,3,4; Basketball 1,2,3,4;Baseball 1,2,3,4; Spanish Club 2;Student Council 4; Choir 1;Homecoming Court 4;Class Officer 4; Plays 3,4;Varsity Club 3,4
Good nature is always a success.

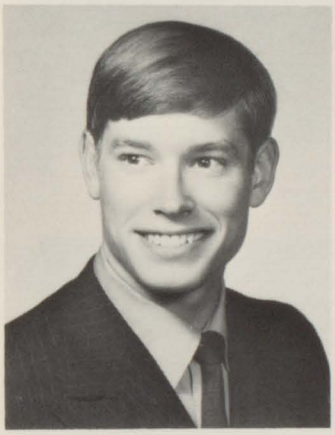

MARTIN DOUGLAS WIXSON
"Marty"
Course: Col. Prep,Future plans: collegemusic;Pep Club 1;Basketball 1;Student Council 4;Band 1,2,3;Choir 1,2,3,4; Homecoming Court 3;Class Officer 1,2,3; Plays 3
Be reasonable; admit I'm right.

ROBERTA ANN WIXSON
"Berta"
Course: Gen.,Future plans: college
Pep Club 1;FHA 1,2,3,4;Spanish Club 2,3,4;Band 1,2,3,4;Pep Band 1,2,3,4; Homecoming Court 3,4;Class Officer 1, 3,4;Plays 3,4
The greatest pleasure in life is doing what people say you cannot do.

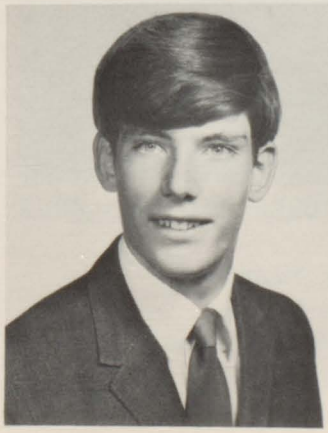

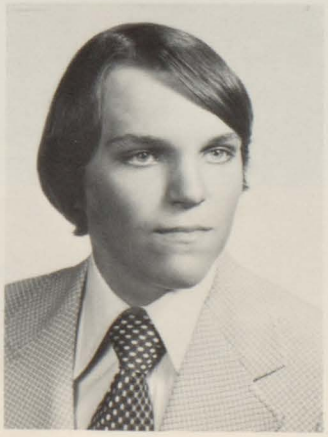

WILLIAM JAMES WIXSON
"Bill"
Take one step at a time, always forward.

DALE J. WOLF
Course: Gen., Future plans: Business administration; Football 1,2; Debate 2; Plays 3.
One boy is more trouble than a thousand girls.

DAVID B. WORTON
"Duff"
Course Col. Prep. Future plans: college
Pep Club 1;Football 1,2;Basketball 1;
Baseball 1,2,3,4;Spanish Club 2;Plays 4
Quiet and shy a real nice guy.

MARSHA FAY YOUNG
Future plans: Cosmetologist and marriage
Yearbook 1,2;Debate 2;Student Librarian
4;GAA 4
I was out to be an angel but someone
stole the pattern.

IN MEMORY OF JOHN NORTON

His conquest of life,
Is proven by his immortality, to all,
May God grant him eternal
Peace and tranquility.
Maynard Stringer

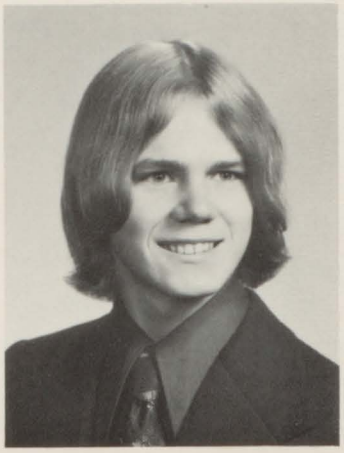

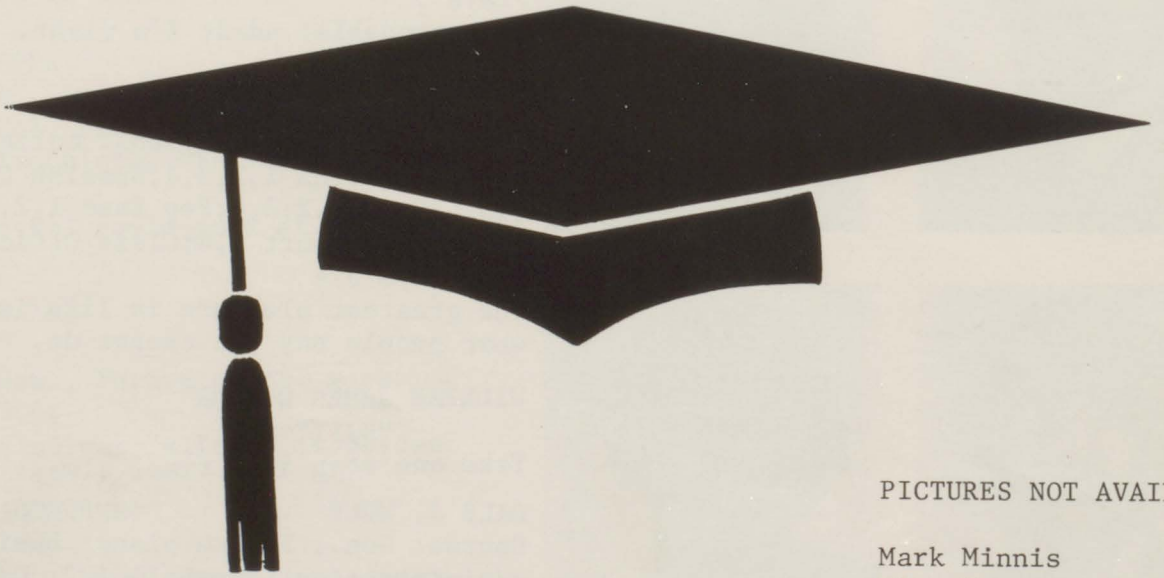

PICTURES NOT AVAILABLE

Mark Minnis
Mike Warner
Terry Williams

How We Look Now

TERESA R. VAISENBRUT
"Techi"

Techi is our foreign exchange student who joined us the first of February from Paraguay. She came from Asuncion, the capital, and is spending six months with Sue and Diane Meddaugh and family. She has been very active throughout her stay, being a member of Student Council and Spanish Club, also going to Mexico with the later. She is enjoying her stay here very much and hopes to return soon. Techi made many friends and we will miss her when she goes home.

How We Looked Then

PRETTIEST SMILE-D.W.

BIGGEST EARS-T.M.

PRETTIEST HAIR-C.C.

MOST SHY GIRL-N.B.

WINNER OF THE BATHING SUIT CONPETITION-V.D.

MOST BEAUTIFUL BABY-B.E.

BEST DRESSED-A.E., B.H., J.B., R.K.

CLASS PRESIDENT-
ED WHITE

MOST INNOCENT-K.T.

Faculty and Administration

What greater or better gift can we offer the republic than to teach and instruct our youth?

Cicero

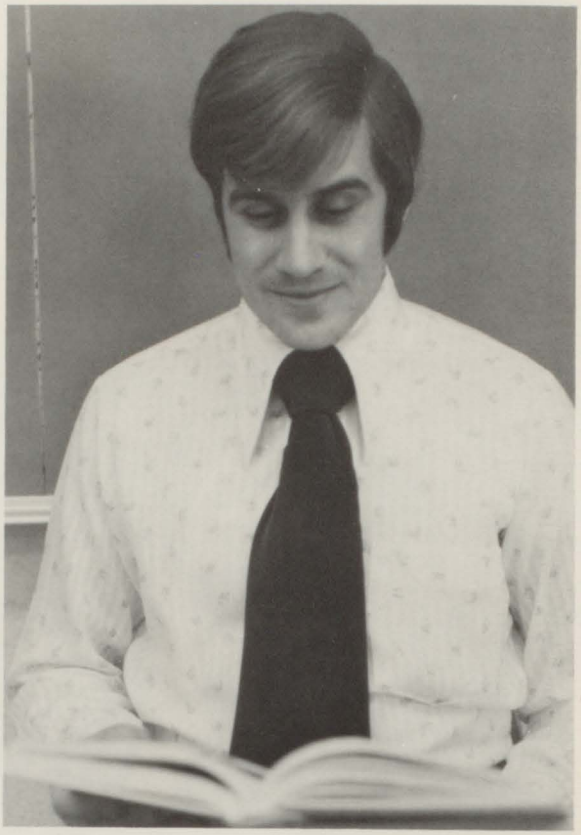

Our Friends

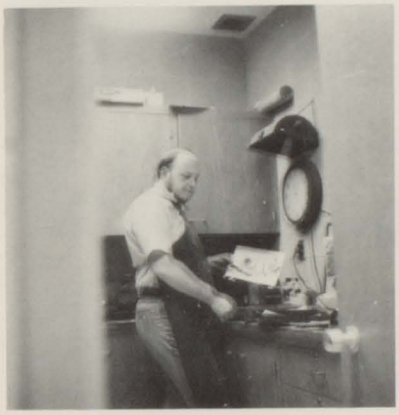

Our Administration

Mr. Kimmel is a new superintendent for us this year and we are very glad to be able to know him. He graduated with an A.B. and M.A. from the University of Michigan. He is currently working on a doctoral program at Wayne State University.

We thank you very much and hope that you will be with us for many years to come.

Congradulations to the Yale High School Class of 1972, on the completion of your high school education. This is but the first of many milestones in your life and I hope it predicts continued successful achievements.

I am proud to have been associated with the Class of 1972 and wish you the best in all future endeavors.

Mr. Yurko, Principal of our school, has been doing a fine job for the three years he's been with us. He has shown great concern for the student body by pulling the classes together, in unity, and changing school rules to fit the times. We thank you Mr. Yurko, and wish you the best of luck always.

Mr. Wark is our Ass't. Principal and head counselor. He also has a large job as school disciplinarian, and that's quite a responsibility. Mr. Wark is alot of help to us in finding our goals, and we are truly glad he is here to help us. We thank you very much.

A favorite of all in figuring out our everyday problems is Mr. Little, the conselor. He has saved many of us from the over-all boring days here at Yale High.

They Help Us For Tomorrow

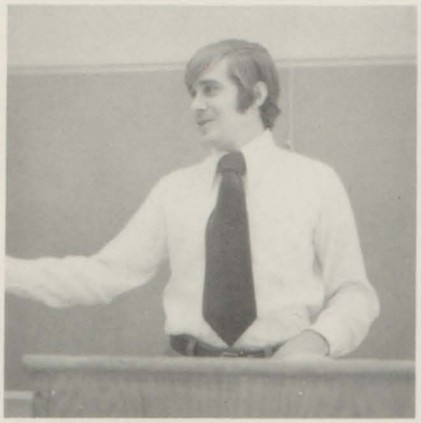

Top Row-Mr. Presnell, Miss Allam Middle Row-Mrs. McLeod, Mrs. Bricker Bottom Row-Mrs. Erdman

Mrs. Helen Decker is the high school librarian. She is also the director of Library Services. Without her able assitance, the library would not have run so smooth.

englich ?

... Today

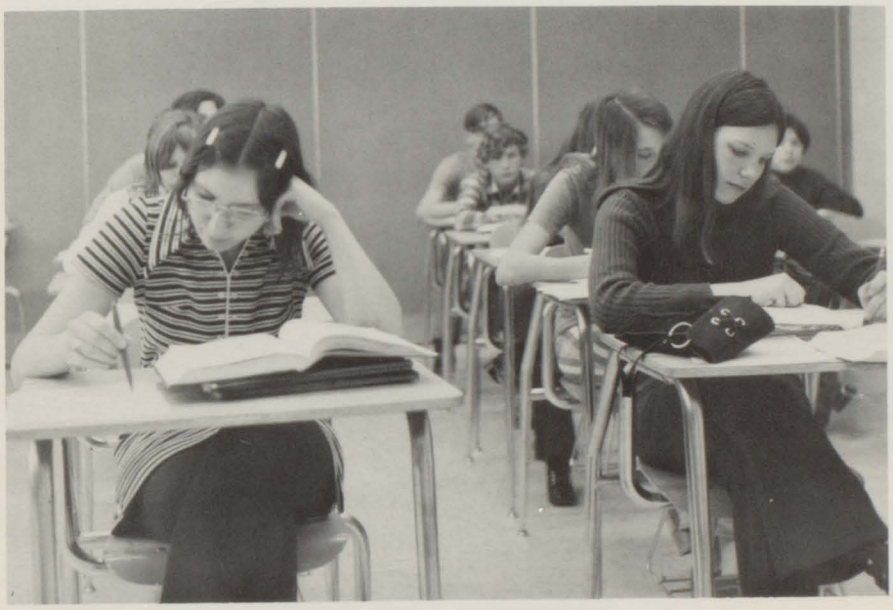

math

Top Left-Miss Whitcomb, Algebra 1, Solid & Trig. Top Right-Mrs. Silverthorn, Algebra 11, Geometry. Bottom Right-Mr. Leach, Practical Math.

Mad Scientists at Work

Top Left-Mr. Smith, Chemistry and Physics Top Right-Mr. Mc Neven, Biology 1 and 11 Bottom-Mr. Stachura, Biology 1 and Earth Science

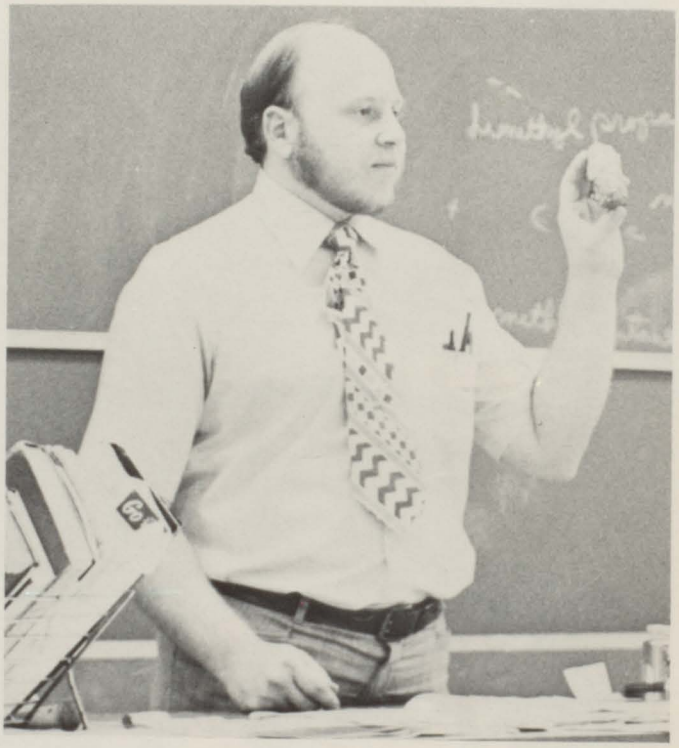

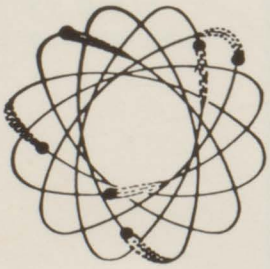

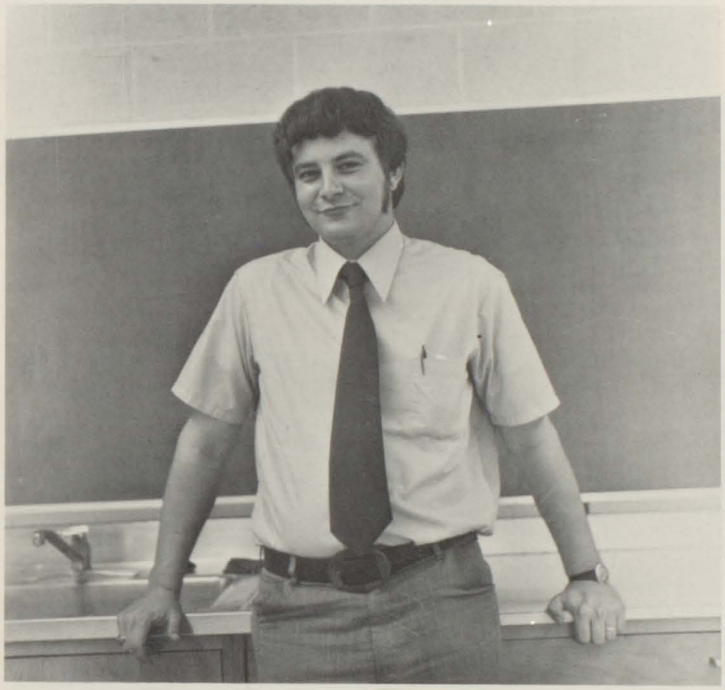

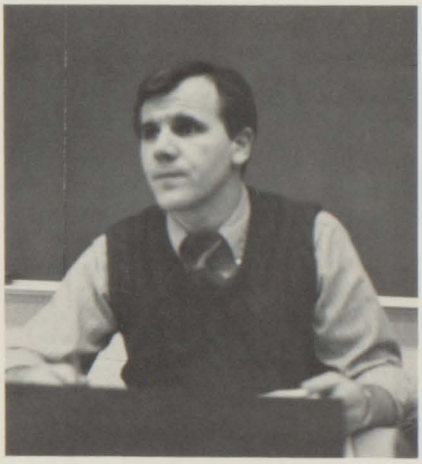

soc studies

Top Photo-Mr. Erdman, Government
Bottom Left-Mr. Carlson, World and American History Bottom Right-Mr. DeSaeger, World and American History

Learning By Doing

Top Left-Miss Oswald, Home Ec. Top Right-Mrs. Robinson, Home Ec. and Business

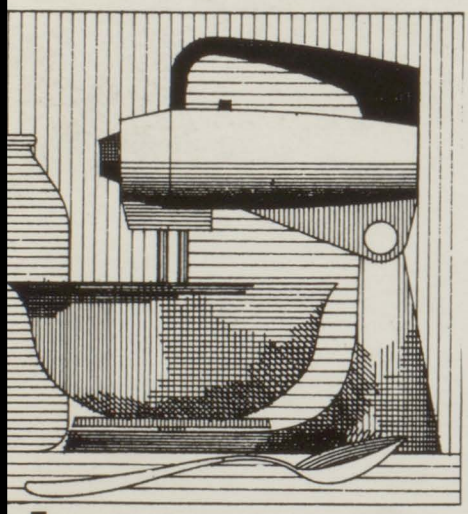

home ec.

industrial arts & ag. mech.

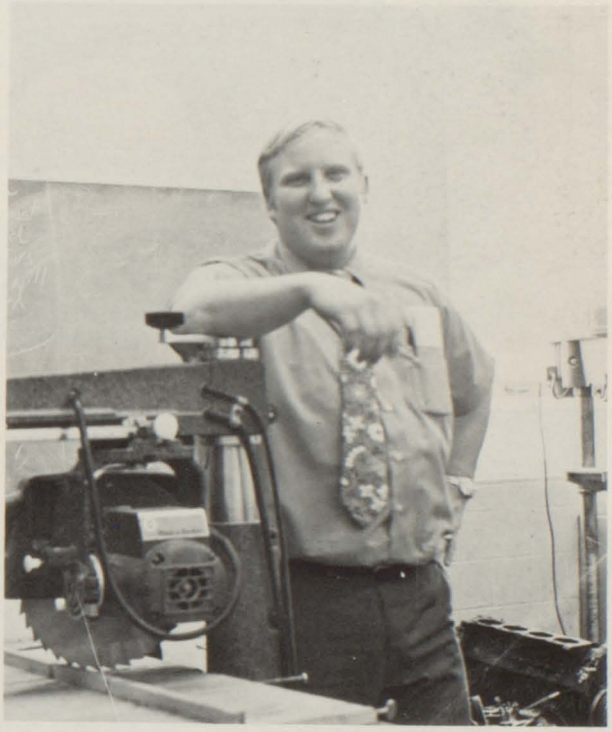

Top Left-Mr. Marcetti, Ind. Arts Top Right-Mr. Johnson, Ind. Arts Bottom Left-Mr. Latchaw, Ag. Dept. Bottom Right-Mr. Jess, Ag. Dept.

Skillful Minds and Bodies

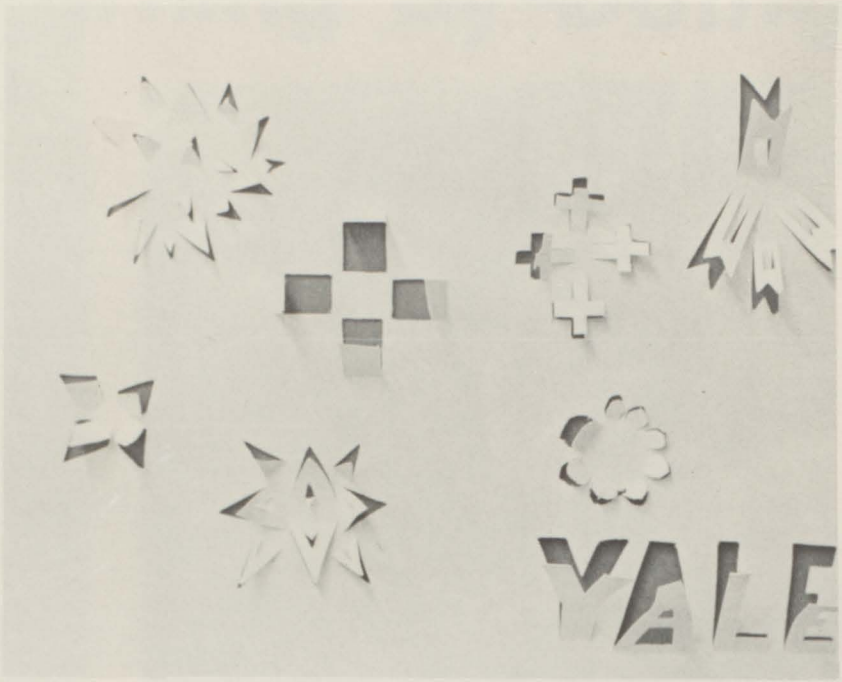

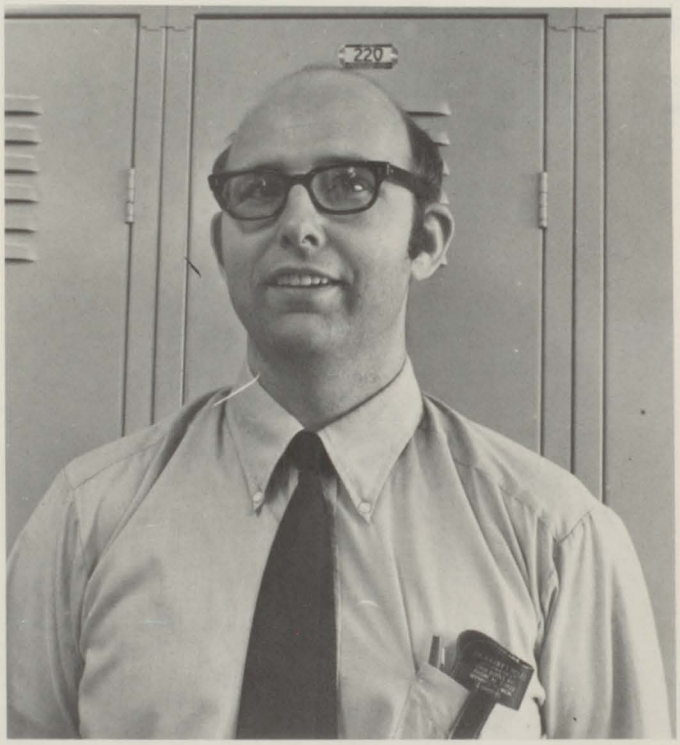

Top Photo-Miss LaTocha, Art Bottom Left-Mr. Wiersma, Typing Bottom Right-Mr. Forsell, Typing, Shorthand and Bookkeeping

art and business

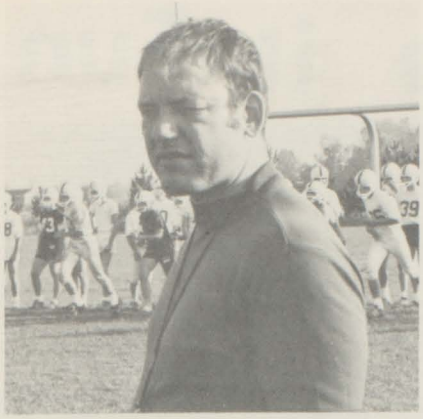

phys. ed.

Coach Korowin-Phys. Ed. 1 & 11, Varsity Football and J.V. Basketball Coach Miss Sharp-Phys. Ed. 1 & 11, Cheerleading Advisor

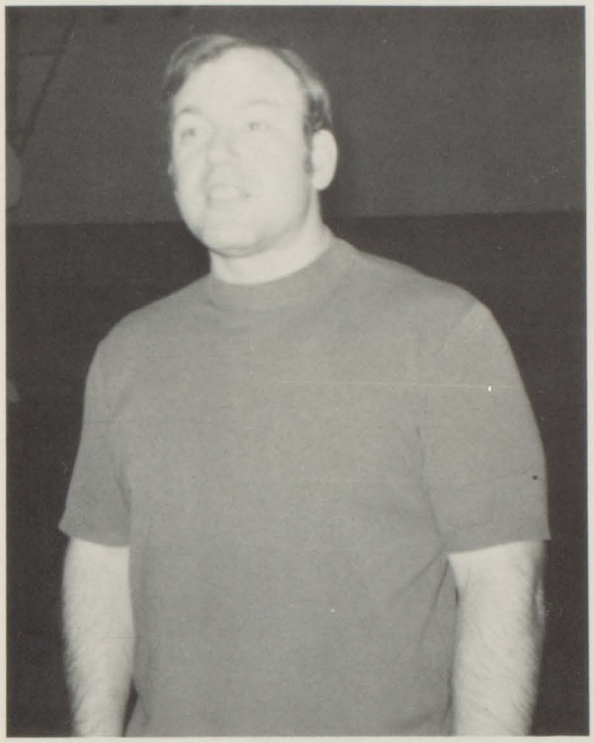

They Help Make it Fun

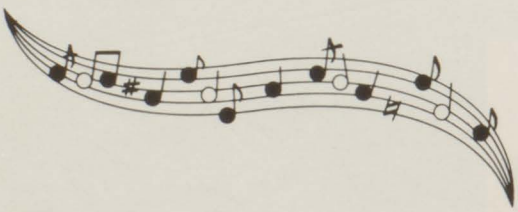

Top Left- Miss Sworthwood, Spanish, 1, 2, 3 Top Right- Miss Mason, Special Ed. Bottom Left- Mr. Youngs, Band Bottom Right- Mrs. Sopha, Choir

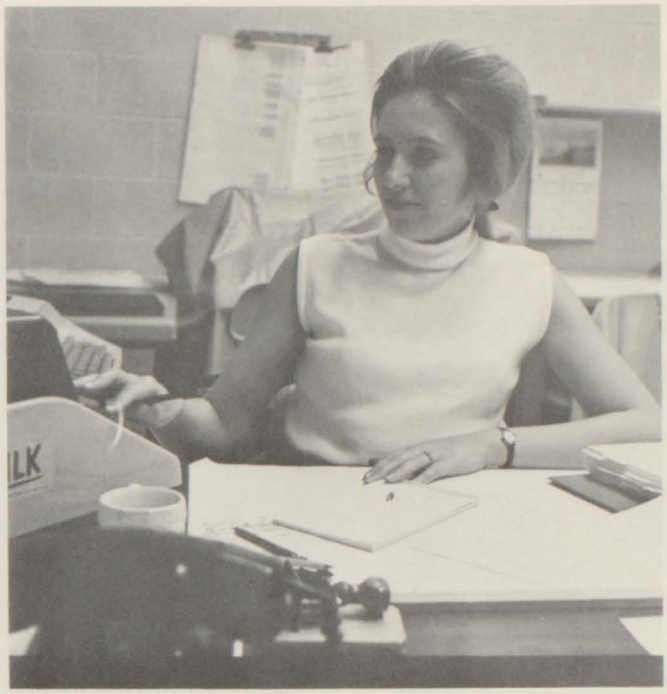

Top Left- Vera Hoskins, Superintendent Secretary, Middle Left- Rose Edgerton, Principal Secretary Middle Right- Betty Halsey, Secretary Bottom Left- Mrs. Spencer, Aid Bottom Right- Mrs. Presnell, Accountant

Important Helpers

ABOVE LEFT - Kitchen Help - L. Schoen, M. Carver, B. Gerlach, L. Jewell
ABOVE RIGHT - Custodian - Mrs. Stiles
LOWER LEFT - Custodian - Mr. Graves, Head Custodian - Mr. Spencer
LOWER RIGHT - Study hall assistant and Kitchen aid - Mrs. Brown, Cashier - Mrs. Carson, Cook - Mrs. Boers
PICTURE NOT AVAILABLE - Mrs. Weston

YEARBOOK STAFF

STANDING: V. Dunn, M. Malek, R. Suprenant, V. Dunn, G. Meharg, V. Dunn, M. L. Zaremba, C. Bricker,

SITTING: Mr. Stachura, C. Davis, T. Heamon, D. Taylor, J. McGaw, ON FLOOR: D. Flis, S. Meddaugh, L. Halsey

COVER DESIGN

Our cover this year was designed by Bonnie Kestner. The two doors symbolize the past and the future. You are expected to supply your own key which is the knowledge you have gained throughout your educational years, to open the door to your future.

EDITOR'S ENDING NOTE

This yearbook is an effort to give you a rememberance to the past throughout the year 1971-1972. Many exciting and memorable activities have been included to help you remember not only the good but also the bad happenings at YHS.
Refering to our cover design, we Seniors especially hold keys to our futures since as of June 8 we will enter into another facet of our lives. Seniors, may we use them wisely and with descretion so that we will not be disappointed in the years to come.

Sue Meddaugh
Editor-in-chief

inter collegiate
press